

DEAR POSTMAN/WOMAN: Please deliver to one of the nicest people we know.

Vol. 3 6th Edition - Publisher, Rena Maki
WEBSITE: www.ottawashopper.com
PHONE: 404-433-7983 E-MAIL: ottawashopper@outlook.com
ADDRESS: 15853 St. Collins Rd, Bruce Crossing, MI 49912

FREE!
COMMUNITY
NEWSLETTER

PRSR STD
ECRWSS
U.S.POSTAGE
PAID
EDDM Retail

OTTAWASHOPPER

*From the Heart of
Ontonagon Valley*

Save
the
Date

Sponsored by



Gogebic Range Bank

Big Enough to Compete...Small Enough to Care

Ironwood Bessemer Ewen Bergland
906.932.7646 906.663.4520 906.988.2821 906.575.1073



www.gogebicrangebank.com

- Mar 25-29** SPRING BREAK: Gogebic-Ontonagon Area Schools
- Mar 28** Deadline for *Ontonagon Conservation District Tree & Plant Sale Fundraiser*
- Mar 30** *2nd Annual Red, White & Bowl 9-Pin Bowling Tournament & Fundraiser* at Logger's Alley. Funds benefit the Bruce Crossing All-Community Independence Day Celebration, Raffle baskets, drawings & more! [\(Details inside\)](#)
- Mar 31** *EASTER SUNDAY*
- April 8** *Total Solar Eclipse* - Western U.P. viewing time approx. 1:55pm - 3:15pm
- April 8** *Spaghetti Dinner*, 5pm-7:30pm, VFW Post 5600 in Ontonagon
- April 13** *3-on-3 Basketball Tournament*, at the E-TC School in Ewen [\(Details inside\)](#)
- April 19-21** *Men's Elite 8 & Women's Final 4 Basketball 5-on-5 Tournament* - Sign up 906-231-0668, E-TC School in Ewen - Spectators welcome to watch a great day of great basketball!
- April 20** *Benefit for Hallie Bobula* at The Eagles Club, 4pm-6pm Dinner w/ Raffles and live music to follow. 314 Quartz St., Ontonagon. Help offset the cost of Hallie's ongoing cancer treatment.
- April 27** *Ontonagon Conservation District Tree & Plant Sale* - Order Pickup at the E-TC School in Ewen.
- May 4-5** *Men's & Women's Alumni Basketball Tournament - All Area Schools' Alumni Basketball!* Sign up 906-231-0668, E-TC School in Ewen
- May 9** *Northwoods Singers Spring Concert*, 7:00 PM CDT, Ely Memorial Church, Land O' Lakes, WIRefreshments following (freewill offering)
- May 12** *MOTHER'S DAY*
- May 13** *Spring Concert*, 6pm CT, Watersmeet School - all are welcome to attend
- May 17-19** *Annual Lake Trout Classic*, Ontonagon
- May 24** *E-TC H.S. Graduation* in Ewen, *Ontonagon H.S. Graduation* in Ontonagon, *Watersmeet H.S. Graduation* in Watersmeet
- May 27** *MEMORIAL DAY*



Sharing the sunshine! Bruce Crossing resident Catryna dodged the recent snowstorm thanks to a special spring break trip with her family and friends in Panama Beach City. Here she is sharing some of the sunshine with you all!

RED, WHITE & BOWL!

9-Pin Doubles
Bowling
Tournament

**SATURDAY,
MARCH 30th**

\$50 per Team

Call or stop by
Logger's Alley in
Bruce Crossing
to sign up.
(906) 827-9958



ELLSWORTH HEATING & AIR CONDITIONING

906-827-3470

ellsheat@jamadots.com

13223 STATE HWY M-28 BRUCE CROSSING, MI 49912

Family owned since 1986. We take pride in our products.

Installations of:

- Furnaces
- Fireplaces
- Air Conditioners
- Water Heaters
- Humidifiers
- Ventilation



Remember that annual cleaning and servicing of your heating and cooling system is important to maintain the longevity of your furnace and air conditioning equipment.

Please give us a call to schedule service or request a quote.

**TRINITY LUTHERAN
COMMUNITY CHURCH**



**Easter
Sunday
Worship**

11AM, MAR 31

in Trout Creek, MI

GREENLAND, MI
906-883-3800
patsheavyequipment.com



**EQUIPMENT
RENTALS**

- T76 Skid steer
- T66 Skid steer
- E20 Mini excavator
- E35 Mini excavator
- E42 Mini excavator
- Trailers

Multiple skid steer attachments available

**EWEN-TROUT CREEK
BASEBALL 2024**

DAY	DATE	OPPONENT	LOCATION	GAME TIME
TUES.	4/16	GOGEBIC	EWEN	4 PM
MON.	4/29	JEFFERS	EWEN	4 PM
FRI.	5/3	IRONWOOD	IRONWOOD	4 PM
TUES.	5/7	GOGEBIC	BESSEMER	4 PM
FRI.	5/10	ONTONAGON	EWEN	4 PM
FRI.	5/17	L'ANSE	L'ANSE	4 PM
TUES.	5/21	LAKE LINDEN	EWEN	4 PM

REMINDER: Feeding America Mobile Food Pantry will be in Ontonagon at the Fire Hall on April 3.

THE NEXT EDITION OF THE
OTTAWA SHOPPER
WILL BE PUBLISHED ON
APRIL 8, 2024
(Submissions Due Apr 3)

**SEPTIC PUMPING
& REPAIR**

- NEW CONSTRUCTION
- TANK REPLACEMENT
- ALTERNATIVE SYSTEMS
- RISERS & LIDS

**EXCAVATING
& LANDSCAPING**

- ROCKLAND QUARRY SALES
- WATER & SEWER
- SNOW PLOWING



Bruce Crossing, MI 906-827-3899
www.primroseacres.com 906-884-4456

Bergland, Michigan
PHONE: 906-365-5227



DINNER DEAL!

Bring this ad to
Trailside Bar & Grill

Buy 1
Chicken Dinner--
Get 1 Chicken
Dinner Half Off



TUE, WED, THU, FRI, SAT: 4pm-9pm
SUN: 2pm-8pm Closed on MONDAYS



Let's Talk About It! Kids Aren't the Only Ones Who are Bullies - Adults Can Also Be Bullies

Adapted from article posted on BetterHelp.com -- Published by the Ottawa Shopper because adult bullies are everywhere, including adult leaders in our community, and it needs to stop.

Bullying is an abusive behavior that can impact anyone of any age. Many researchers and specialists have studied bullying, its adverse impacts, and steps that can be taken to overcome the adverse impacts of being targeted by this behavior. Although bullying is often considered only an issue for children in elementary through high school, adults can also be bullied. Bullying is sometimes associated with mental health conditions like anxiety, depression, or post-traumatic stress disorder (PTSD). To overcome these impacts, it can be helpful to understand the psychology of bullying in more detail.

An overview of bullying: The American Psychological Association (APA) defines bullying as "a form of aggressive behavior in which someone intentionally and repeatedly causes another person injury or discomfort." Bullying is regarded as a behavior that is learned and not inherited. It may be prompted by peer pressure, a lack of caregiver support, or a desire not to be the target of bullying oneself. Research into bullying has shown that many people who bully are antisocial, unaware of, or indifferent toward the emotions and feelings of others. While some people who bully may experience low self-esteem, others may feel sure of themselves, even if they have tense relationships with the people in their lives, including parents, siblings, children, teachers, or coworkers. Additionally, the rise of modern technology offers new channels for bullying behavior. People may act unkindly to each other online, make fake accounts, or send countless messages and comments on social media, often as a group of people against one individual. Although you can block people online, people who bully may make "call-out" posts about individuals, encouraging others to bully them as well, which can lead to offline bullying.

Why do adults bully? People who bully may target those who seem sensitive, easy to manipulate, or trusting. It might be someone new to a particular social environment who lacks confidence or doesn't give into bullying messages being spread. Via technology, people who bully are often encouraged to target people who disagree. They may tie in one's identity with false rumors and cause them to be widely harmed, sometimes globally.

How do adults bully? Adults may disguise bullying by trying to make it seem that their efforts to harm someone else's life are justified. However, understanding that bullying has severe impacts can be essential to not participating in campaigns of harm against someone else, regardless of your age. Many people have taken their own lives due to being "canceled" or bullied by mass social groups who have targeted their jobs, friendships, relationships, income, and safety. Regardless of what someone has done or has been rumored to have done, all humans require safe shelter, food, relationships, belonging, and water as core needs. Attempting to cause someone to lose any of these core needs is not your responsibility and can lead to severe harm and traumatic events for this individual. If you believe someone has made a mistake, harmed you, or harmed a group of people through their actions, let them know their impact, but try not to advocate for removing that person from their personal community or resources. You can choose to end a relationship with someone personally and let others make the same choice for themselves without pressuring them or spreading rumors that may or may not be accurate. In addition, avoid bullying those who choose to stay in an individual's life. Studies show that receiving resources and social support after trauma is essential for change. People who are cut off from resources and the community may be more likely to experience further trauma or cause further harm to others.

The effects of bullying: Bullying directly harms the survivor, and can also impact witnesses and the bullying people themselves. In adults, people who have once spread rumors about or bullied someone else may become the target of bullying in the future. In circles where people constantly seek to bully or target others, friendships may not be safe enough to trust. To combat bullying, looking at all individuals in the cycle, including the witnesses, bullies, and survivors, is essential.

The effects of being a bystander: Witnesses of bullying can experience severe mental health concerns. Although they are not being bullied, they could become perpetrators or eventually be bullied as well. For example, if they are friends with the person bullying others, they might eventually "slip up" or say something that person doesn't like, becoming the target of bullying themselves. This "walking on eggshells" dynamic can cause anxiety and distrust. Bystanders may also feel afraid to speak out or report bullying due to the possibility of them becoming the target.

The effects of being a person who bullies: Individuals who bully others may also experience adverse impacts. Survivors of bullying often grow from their experiences, learning that what occurred to them was wrong. However, bullying people may stay stuck in a bitter mindset, thinking of who they can try to harm next and trying to "catch" people who they want to control and put down. This hypervigilance of the behavior of others can cause a person who bullies to struggle to look inward at their low self-esteem. Due to low self-esteem, they may use substances, abuse others, or struggle to keep a safe lifestyle. **People who bullied others in grade school are five times more likely to have a criminal record as an adult.** However, it can also be beneficial to note that not all bullying people are criminals, and many people who bully are people who can appear charming or as leaders in a community. To avoid the impacts of bullying others, it can be essential to notice when you are acting abusively toward others, even if you think you are doing so to benefit your "community." Take a step back from the situation and ask yourself why you feel the actions of others are your duty to control. In addition, consider speaking to a licensed mental health professional.

BETHANY LUTHERAN CHURCH
in Bruce Crossing

*Easter Sunrise Service @ 7am
with fellowship to follow.*

*Invites you to come and celebrate God's Love: God demonstrates his own love for us in this: While we were still sinners, Christ died for us. - Romans 5:8
and Christ Jesus, who died and, more than that, was raised to life, is the one who is at God's right hand and who is also interceding for us! - Romans 8:34*

Regular Sunday Service Time is 5pm



15261 M28
Bruce Crossing, MD 49912
715.776.0313
revjohnson31@gmail.com



The 2nd Annual Red, White & Bowl event flyer is published here compliments of:

White Tail Tire Company, Ewen
Gustafson Septic Systems, Agate
Ottawa Shopper, Bruce Crossing

Your local tire experts.
Our motto is service. Our ability is proven.



WHITE TAIL TIRE COMPANY

HIGHWAY M-28, EWEN
906-988-2305

Mon-Fri: 8am-5pm Sat: 8:30am-12pm Sun: Closed



**We Hope You Can SPARE
Some Time for a Great Cause!**



IT'S TIME FOR THE BRUCE CROSSING AREA
4TH OF JULY COMMITTEE'S 2024 SPRING FUNDRAISER

**2nd ANNUAL
RED, WHITE
& BOWL!**

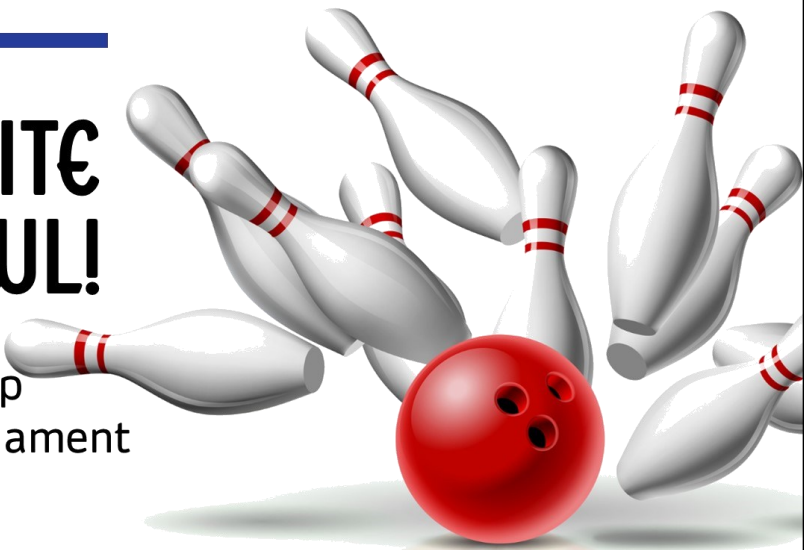

A 9-Pin, No-Tap
Doubles Tournament

SATURDAY, MARCH 30, 2024



SHIFT ① 2:00pm EDT
SHIFT ② 5:30pm EDT

Hosted by

**LOGGER'S
ALLEY**

in Bruce Crossing, MI

To sign up, stop by or call
Logger's at 906-827-9958

GIFT BASKET RAFFLES, PLUS SEVERAL LARGE-PRIZE RAFFLES

Not a bowler? It's OK to be a spectator!
Join us for an afternoon and evening of fun!

**TOURNAMENT
RULES**

- Handicap of 80% of 210
- Use last year's highest average unless this year's 10 pins is higher (21 games)
- All averages to be verified
- If no average, handicap based on 170 for men, 150 for women, or discretion of Tournament Director
- Knocking down 9 or more pins on first ball is considered a strike
- Bowl as often as you wish, single payout
- Tournament Director reserves right to reject any entry and to settle any disputes

QUESTIONS? Call Rena Maki at 404-433-7983 or Elise Linna at 651-398-0182

GUSTAFSON

SEPTIC SYSTEMS

Installation
& Service

906-250-2482

**DO YOU FOLLOW or POST EVENTS on FACEBOOK?
Sharing is Caring!**

If you see or post information on Facebook that you think may be of interest to our entire community, please consider tagging or @ mentioning the *Ottawa Shopper* so that we receive a notification, and we'll try to include the info here as space permits. That way, 60% of the people who receive the *Ottawa Shopper* and never use Facebook, or purchase newspapers, or listen to the radio (~8,000 people out of 14,000 people who receive the *Ottawa Shopper*) have the opportunity to receive the information as well.

Did You Know?

Prior to the Reagan era, hospitals and insurance companies were mostly run as nonprofits, the idea being that they should serve people and communities instead of shareholders. They were considered close cousins of the natural commons revered by our Founders. Although Richard Nixon is blamed for the rise of for-profit health insurance and hospitals (he signed a law legalizing for-profit HMOs in 1973), both industries were already creeping in the for-profit direction. As Reagan simultaneously ended antitrust enforcement and deregulated the finance industry, he all but assured the rise of hospital (and health insurance) monopolies. The sharks moved in, bought up or forced out of business the true non-profits, and now largely control both fields.

Excerpt from :[Hospital Consolidation Kills - by Thom Hartmann \(hartmannreport.com\)](https://www.hartmannreport.com)



SUMMER LEE (SILK) BAILEY, 46 years old, passed away on February 26, 2024, at her home in Bruce Crossing. Summer was born in L'Anse, Michigan, to Michael and Dora (Hokkanen) Silk on February 15, 1978. She attended and graduated from Ewen-Trout Creek School. She was married to Shawn Bailey on August 18, 2001, at Marion Lake in Watersmeet.

Summer spent her entire life in a wheelchair because of a birth defect, but that did not stop her. She was a normal child getting into mischief, being a rebellious teenager, and being a wonderful mother to her son. She loved camping, bird watching, and her many pets. She endured a lot in her young life, but never complained. She was most definitely an inspiration to her family and friends.

Summer is survived by her husband and best friend for over 27 years, Shawn, a son Christian, a brother Michael Joel, and her parents Michael and Dora. She is also survived by some wonderful aunts, uncles, and cousins.

She was preceded in death by her sister, Sonya Michelle; grandparents, Glenn and Sylvia (Maki) Martz, Donald and Gladys (Bonin) Budd, Michael I. Silk, and George Hokkanen; a special uncle, Ronald Maki; and a special cousin, Tracy Lynn Pete.

A memorial service was held at the Cane Funeral Home-Bruce Crossing Chapel on March 2, 2024, and was followed by a luncheon at the American Legion Hall in Trout Creek, Michigan. Burial will be at the Agate Cemetery at a later date. Cane Funeral Home-Bruce Crossing Chapel is assisting the family with arrangements.

GLENDAN HANSEN GILMAN, 65 years old, of Eagan, Minnesota (formerly of Bruce Crossing, Ewen, Ironwood) passed away March 1, 2024, at United Hospital in St. Paul, Minnesota. She was a beloved daughter, sister, and grandmother and will be remembered by her family and friends as a tender-hearted and loving woman. Glenda's mother, Anita, fondly remembers a time when Glenda, just a wee little girl, found a deceased baby mouse and insisted on carefully lining a matchbox with cotton batten and burying it in the family's backyard. She is survived by her children, Joshua, Tegan, and Dane Gilman; mother, Anita (Kauppinen) Hansen; brothers, Clay and Joseph; sister, Holly Fiedler; Nephews and nieces, Ryan Hansen, Logan, Luke and Leah Fiedler, Josh, Abby and Sam Hansen; and grandchildren, Max and Ashley. Glenda was preceded in death by her father, Victor Hansen. We are all lost and saddened, but she is safe in the arms of her Savior Jesus, never to suffer again. A memorial service will be held later at Presbyterian Homes in Cottage Grove, Minnesota.

LINDA L. LANNET, 77, passed away unexpectedly at her home in Bruce Crossing, on February 23, 2024. Linda was born to Olga and Ernest Cummings of Sidnaw on December 2, 1946, in Marquette, Michigan. Linda graduated from L'Anse High School in 1964. Over the years she was employed at Mitzi's Restaurant, Tulppo's Restaurant, Toomey Nursery, Wood Development and Settler's Co-Op.

Linda married Edward Lannet on November 5, 1966, in Covington. Linda and Ed went on to have two children, Mary and Amanda. Linda enjoyed her hobbies of canning vegetables, bowling, playing bingo, dancing, volunteering at the VFW Post 9345, and spending time with her family. She always knew how to play the best pranks and put a smile on people's faces.

Linda is survived by her husband of 57 years, Edward; her daughters, Mary Cummings and Amanda (Samuel) Brady; two granddaughters, who were her pride and joy, Alexis (Jacob) Brady and Kaitlyn Brady; her brothers-in-law, Niles Eilertsen, Ernest (Lisa) Lannet and John (Gail) Lannet; her sisters-in-law, Judith Lannet, Doris Dallas and Kay (Dennis) Mayotte; as well as numerous cousins, nieces and nephews. Linda is preceded in death by her parents, her mother-in-law and father-in-law, her brothers Walfred and Ernest, her sister Mary Ann Eilertsen, her twin sister Linnea Bishoff, her brothers-in-law Kenneth and Robert Lannet, her sister-in-law Clara Lannet, and son-in-law Dennis Cummings.

A graveside memorial service will be held on April 27, 2024, at 11:00 a.m. followed by a luncheon at the VFW Post 9345, Bruce Crossing, MI. Interment will be at the Paynesville Cemetery, in Paynesville, Michigan. Cane Funeral Home is assisting the family with arrangements.

Thank You FOR YOUR SUPPORT

Together, we made a difference! A heartfelt thank you to Johnson family, Jake Witt, Donnie and Sandy Budd, Norma Virta, Guck, Tara and Austyn Johnson, Debora Swartz, PJ and Jack Fish, the Wakefield-Marenisco girls basketball team, and Mike and Bobbi Hautamaki for their outstanding donations. To Bergland Gas Station, UP Chucks, Char's Cafe, Image MD, thank you for reaching out to help sell chances. A special mention to Mikki for her help and Mr. Basanese for providing us with a home base. Last but not least, a big thanks to Tracy Niemi and Patsy Walls for donating the rolls of chances. And, thank you to everyone else who helped in any way!

Your kindness, love and generosity made all the difference at this sad time for the family of Madison Garcia. Our community always comes through when needed. THANK YOU ALL!!

~Skye Johnson

Thank You

Our family would like to thank all who attended Bob's funeral and visitation, sent cards, made food and shared their wonderful hugs and stories with all of us.

We were so honored and touched by the attendance at Bob's funeral and visitation. Thank you all again for all you have done for our family.

Sincerely,
The Family of Bob Thompson



Paul Mlasko
Independent Insurance Agent

Cell (586)707-2232
mlasko.insurance@charter.net

American

SENIOR BENEFITS

- Medicare Supplements
- Life Insurance
- Prescription Drug Plans
- Final Expense
- Dental/Vision/Hearing Insurance
- Under 65 Health Insurance
- Fixed Annuities
- House Calls Available



Kendra Williams
Independent Insurance Agent

Cell (906)364-1172
kendra.williams321@outlook.com

Licensed in MI, WI, IN, MT, AZ • Free Estimates • No Obligations • No Pressure • Office: (906) 364-7654 • 200 E. Ayer St., Suite #5, Ironwood, MI 49938

We may not offer every plan available in your area. Any information we provide is limited to those plans we do offer in your area. Not affiliated with or endorsed by the government or Federal Medicare Program.



BASEL'S
TREE TRIMMING

Total Tree Removal, Trimming,
Stump Grinding, Snow Plowing
and Roof Shoveling

FREE ESTIMATES!

Call or Text Luke Basel
(989) 255-6236
EWEN, MI

SUPERIOR FIREARMS TRAINING LLC

Concealed Carry and Home Defense Class

Qualifies for a Michigan or Wisconsin CPL

Defensive Shooting Fundamentals Training

Learn the skills that can save your life.

Training that makes a difference when it counts.

Charles Mott  CERTIFIED INSTRUCTOR
cdmott@superiorfirearmstraining.com

906-886-2907
906-231-6731

STATELINE

ACCOUNTING & TAX SERVICE, LLC

Bookkeeping Individual & Business
Payroll Income Tax Returns

Michelle M. Sparks, EA
715-547-6212
4366 County Rd B, Land O' Lakes, WI

Did You Know?

Little Girls Point is a county park that stands along the Lake Superior shoreline west of Ironwood in the Upper Peninsula.

The name of the park is a curious one and it has a unique story. Legend has it that a young Chippewa woman named Leelinaw lived with her family further to the north in what is now the Porcupine Mountains State Park. She loved to paddle her canoe along the shoreline of the great lake they call Gitche Gumee (Lake Superior). She was told not to stop at the point covered in pine trees because it was haunted by Puk Wadginees or "the little men of the wood".

On the day of her wedding Leelinaw ventured, out as she had done before, and stopped at the point to explore the grove of pine trees. She never returned and by nightfall the point was searched using torches but she was never found.



FIREWOOD
\$100 Face Cord
(2-cord min)

Cut, split, and delivered within 15 mi. radius of Bruce Crossing. Add \$10 per cord for delivery to locations within 15 to 30 mi. radius of Bruce Crossing.

Call Erik (Guck) Johnson at
906-365-0075
DHHS/SWP approved



BJ's

CAR RENTALS

Daily	Weekly	Monthly
\$49	\$285	\$875

OPEN | Monday - Friday 9am-7pm
Saturday - Sunday 10am-1pm

CALL: 906-477-3149 or 208-512-1492

15246 Snowflake Road, Bruce Crossing, MI

Vol. 20 11th Edit.

Ph. 988-2526

EWEN

B. Fleming &
Pub. by D. Miesbauer

OTTAWA SHOPPER

STATE BANK OF EWEN



How About
You?

The Gogebic-Ontonagon Community Action Agency announces the EXPANDED BUS SERVICE for residents of Trout Creek, Kenton & Watersmeet areas. The purpose of this bus is to offer senior citizens, handicapped and low-income citizens of these areas an opportunity to get to cities where services are offered. Bus schedule included within the shopper. For further information contact Ingrid Wolfe; Ewen, 988-2464, or the Gogebic-Ontonagon CAA; P.O. Box 188, Ironwood, (906)932-4200.

CONGRATULATIONS to the following Berland & E T-C students, grades 4 thru 8 for winning the recent Free Throw shooting contests in their respective school districts: Tim Pulkas, Jon Fors, Derrick Stenson, David Johnson, Billy Kaare (E T-C); Steven Stark, Todd Stark, Steven Applekamp, Mike Nordine & Ernie Kariainen (Berland).

E T-C ELEM. & JR. HIGH WRESTLIN EXHIBITION, Thursday, April 8th at 7:00 P.M. The public is invited. High School Gym.

APOSTOLIC LUTHERAN CHURCH SERVICE
Bruce Crossing, Sun., April 4 at 11:00 am in Finnish and English. Lenten Services, April 1-8-15th at 7 pm with Rev. Charles Maikkula.

CRAFT SALE: Fri., April 2nd, all day at the home of Aili Larson in Ewen. Spons. by the Ontonagon County Adult Activity Center

(Courtesy of the State Bank of Ewen)

BLOOD PRESSURES TAKE AT THE CROSSROADS
Senior Citizens Center in Bruce Crossing April 9th at 10:30 to 12:30. Advisory Board meeting, April 2nd at 1:00 pm.

AMERICAN LEGION AUXILIARY OF TROUT CREEK will meet April 5th at the post building. 7:30 pm.

SPAGHETTI FEED & DANCE Sat., April 3rd at VFW Hall in Bruce Crossing, 5:00 to 9:00 pm. Dance following from 9 to ? Spons. by the Bicentennial Planning Committee. Tickets are available.

BERGLAND WOMEN'S RECREATION RESUMES
Mon., April 5th at 7:00 pm.

BICENTENNIAL CHORUS PRACTICE DATE TO BE SET after league bowling ends. Watch for date. Still looking for more singers. (especially men singers needed.)

Thank You

We want to thank everyone for the lovely wedding gifts, cards and gifts of money we received. Special thanks to all who came to celebrate with us and to the women who helped at the church. We would like to thank you all personally but we're sorry there was a mix up in gifts and cards so we are taking this opportunity to let you know how much we appreciated everything! Thankst

KAYE & BRUCE GIBSON

THANK YOU

I wish to thank all the relatives and friends for the cards and visits when I was in the Duluth Hospital and since I have been home. Thanks for all those that have helped in any way. God bless you all.

ARNE FRANTI

THANK YOU

Thank you to everyone who sent cards while I was a patient in the Ontonagon Memorial Hospital.

DON GERBER

Thank You

I would like to say thank you to all my friends and relatives for their prayers and concern while I was in the hospital at White Pine. God bless all of you.

HJORDIS HIITOLA

WHY KNOT? To find out, join the macrame class at Jan's Fabric Shop, Bruce Crossing, beginning April 6. Stop in or call 827-3727 for details. Still room in menswear class beginning April 6.

Settlers' Co-op

Bruce Crossing, MI

Weekly ad prices good Mar 25 through Mar 31, 2024

HOURS OF OPERATION

CONVENIENCE | 6am-10pm DAILY

FEED STORE | 9am-5pm MON-SAT

GROCERY | 8am-8pm DAILY

PROPANE | 8am-4pm MON-FRI

DELI & HOT STUFF | 6am-6pm DAILY

Happy Easter



\$4.99

CRYSTAL FARMS BUTTER
ORIGINAL OR UNSALTED
4X4'S 1 LB.



2/\$4.44

PRAIRIE FARMS CREAM CHEESE
8 OZ.

\$4.88

HEARTLAND FARMS BOTTOM ROUND RUMP ROAST
ALL NATURAL USDA CHOICE BONELESS PER LB.



\$1.99

FRESH CRISP ASPARAGUS
PER LB.



2/\$5

MRS. GERRY'S DELI FRESH COLESLAW
14 OZ.



\$3.77

FRESH JUICY STRAWBERRIES
1 LB. PKG.



\$1.95

COOL WHIP
8 OZ.



\$3.99

BETTY CROCKER ANGEL FOOD CAKE MIX
ONE STEP OR CONFETTI
16-16.75 OZ.



DELICIOUS DEALS



LINDSAY RIPE OLIVES
PITTED 6 OZ.

\$2.44



GEDNEY BABY DILL PICKLES
ORIGINAL, KOSHER OR JALAPENO 32 OZ.

\$5.55



SWANSON BROTH OR STOCK OR CAMPBELL'S UNSALTED BEEF BROTH 32 OZ.

\$2.45



DOLE MANDARIN ORANGES
15 OZ.

\$1.67



LINDSAY STUFFED MANZANILLA BUCKET OLIVES
5.75 OZ.

\$2.85



CAMPBELL'S GRAVY
10.5 OZ.

\$1.33



DOLE TROPICAL FRUIT SALAD
15.25 OZ.

\$1.99

Grocery



Pina Colada Bars

allrecipes.com/recipe/254388/pina-colada-bars/

\$1.97

DOLE PINEAPPLE
CRUSHED, CHUNK, SLICED OR TIDBIT 20 OZ.



\$2.99

CRYSTAL POWDERED OR BROWN SUGAR
LIGHT OR DARK 2 LBS.

\$5.57

GOLD MEDAL FLOUR
ALL PURPOSE OR UNBLEACHED 5 LBS.



\$3.99

CRYSTAL GRANULATED SUGAR
4 LBS.



BEST QUALITY SELECTION & PRICES.



\$2.75

BETTY CROCKER FROSTING
READY-TO-SPREAD 12-16 OZ.

\$1.37

BETTY CROCKER FAVORITES CAKE MIX
13.25-14.25 OZ.



\$5.99

KRAFT MIRACLE WHIP
30 OZ.



3/\$4

CHICKEN OF THE SEA CHUNK LIGHT TUNA
IN WATER OR OIL 5 OZ.

\$3.49

KRAFT POURABLE DRESSING
16 OZ.



4/\$5

CAMPBELL'S CREAM OF CHICKEN OR CREAM OF MUSHROOM SOUP
10.5 OZ.



\$3.19

KRAFT CARAMELS OR CARAMEL BITS 11 OZ.



\$1.75

KRAFT JET-PUFFED MARSHMALLOWS
MINI OR MINI FUNMALLOWES
10 OZ.



\$5.99

KELLOGG'S RICE KRISPIES
12 OZ.



\$2.99

BETTY CROCKER PREMIUM OR SUPREME BROWNIE MIX
16-19.5 OZ.

Meat

\$2.19

WHOLESTONE FARMS PORK LOIN ROAST
FRESH BONELESS CENTER CUT PER LB.



\$2.99

WHOLESTONE FARMS PORK LOIN CHOPS
FRESH BONELESS CENTER CUT PER LB.



\$2.89

WHOLESTONE FARMS COUNTRY STYLE PORK RIBS
FRESH FAMILY PACK BONELESS PER LB.



\$2.39

WHOLESTONE FARMS PORK TENDERLOIN
FRESH PER LB.



\$3.88

JUST BARE CHICKEN THIGHS OR DRUMSTICKS
ALL NATURAL FAMILY PACK 2.25 LBS.



\$15.99

HEARTLAND FARMS RIBEYE STEAK
ALL NATURAL USDA CHOICE BONELESS PER LB.

Settlers' Co-op

Bruce Crossing, MI

HAMS AVAILABLE FOR YOUR HOLIDAY MEAL!

Snacks



2/\$5
MID-AMERICA FARMS TOP THE TATER OR DIP 12 OZ.



\$2.95
CASS CLAY FRESH HEAVY WHIPPING CREAM PINT



\$2.65
CRYSTAL FARMS SHREDDED CHEESE ORIGINAL, FINELY SHREDDED OR OLD EL PASO FINELY SHREDDED 5.5-8 OZ.



\$2.75
PRAIRIE FARMS SOUR CREAM 16 OZ.

Dairy



\$2.65
CRYSTAL FARMS CHUNK CHEESE 7-8 OZ.



\$4.99
NABISCO FAMILY SIZE OREOS OR NUTTER BUTTERS 12.08-18.71 OZ.



\$4.95
NABISCO EASY CHEESE CHEDDAR OR AMERICAN 8 OZ.

\$3.99
NABISCO SNACK CRACKERS TRISCUIT, WHEAT THINS, GOOD THINS, SOCIABLES, CHICKEN IN A BISKIT, BETTER CHEDDARS, RITZ CRISP & THINS, CRISPERS OR CHIPS 3.5-8.5 OZ.

Frozen



\$9.47
LUIGES PIZZA 12 INCH



2/\$5
MR. DEE'S CRINKLE CUT FRIES GOLDEN ROUNDS OR SHREDDED HASHBROWNS 24 OZ.



\$4.99
PRAIRIE FARMS SHERBET 64 OZ.



\$3.87
KEMPS SHERBET 54 OZ.



\$5.65
RHODE'S SWEET ROLLS BAKE 'N PAN 6 CT. 2-9 OZ. GIANT CINNAMON ROLLS 36.5 OZ., CINNAMON ROLLS WITH ICING 12 PK. 2-5 OZ., WHITE 48 OZ. OR TEXAS WHITE DINNER ROLLS 24 CT.



2/\$4.44
BIRDS EYE STEAMFRESH GREEN BEANS SWEET PEAS, MIXED VEGETABLES OR SUPER SWEET CORN 10 OZ.

Produce



\$3.67
TANGY PINEAPPLE EACH



\$3.89
SEEDLESS RED OR GREEN GRAPES PER LB.



\$3.35
FISHER GOLDEN ROASTED PEANUTS ORIGINAL, LIGHTLY SALTED OR HONEY ROASTED 14 OZ.



\$3.99
OLD DUTCH DUTCH CRUNCH KETTLE CHIPS 9 OZ.

2/\$8
FRITO LAY TOSTITOS 9-13 OZ.



\$11.27
QUILTED NORTHERN BATH TISSUE MEGA ROLL, ULTRA PLUSH OR ULTRA SOFT/STRONG 4 PK.



\$11.85
BRAUNY PAPER TOWELS DOUBLE ROLL FULL SHEET OR TEAR-A-SQUARE 4 PK.



\$10.15
GLAD KITCHEN BAGS OR TRASH BAGS 25-68 CT.

Household



\$3.49
VANITY FAIR EVERYDAY NAPKINS 100 CT.



\$3.69
RUBBERMAID TAKE ALONG CONTAINER 3-5 CT.



\$1.48
CRISP CELERY STALK



\$1.97
GREEN BEANS PER LB.



\$3.99
OLD DUTCH DUTCH CRUNCH KETTLE CHIPS 9 OZ.



2/\$8
FRITO LAY TOSTITOS 9-13 OZ.



\$6.69
ABBY'S M&M COOKIES 10 CT.



\$4.49
ABBY'S WHITE SNOWFLAKE ROLLS 12 CT.



\$7.69
ABBY'S FROSTED HOLIDAY COOKIES 6 CT.

Abby's Bakery



\$4.99
ABBY'S ICED LONG JOHNS WITH SPRINKLES 3 CT.



\$14.59
ABBY'S EASTER CRITTER CAKES 1 CT.



\$2.99
VILLAGE HEARTH FANCY BROWN 'N SERVE DINNER ROLLS 12 CT.



\$3.69
VILLAGE HEARTH DINNER ROLLS 12 CT.



\$11.57
FOLGERS CLASSIC ROAST GROUND COFFEE 22.6-25.9 OZ.

HEALTH AND BEAUTY



\$2.99
QUALITY CHOICE CHILDREN'S PAIN RELIEF CHERRY PAIN RELIEVER AND FEVER REDUCER 4 OZ.



\$1.97
RED ONIONS PER LB.



\$1.94
RUSSET POTATOES 5 LB. BAG



\$4.99
FRITO LAY LAY'S POTATO CHIPS OR KETTLE CHIPS 5-8 OZ.

BUY 1, GET 1 FREE



\$6.75
KINGSFORD WITH BBQ SAUCE PULLED PORK PULLED CHICKEN, SEASONED PORK CARNITAS OR BONELESS PORK RIBS WITH SAUCE 16 OZ.



2/\$4.44
FARMLAND PORK SAUSAGE ROLLS ORIGINAL OR PORK/BACON 12 OZ.



\$7.48
HARVEST OF SEA RAW WHITE SHRIMP 16/20 CT. TAIL-ON 1 LB.



\$3.88
SEAFARER IMITATION CRAB FLAKES OR CRAB STICKS 1 LB.



\$8.75
HILLSHIRE FARM LUNCH MEAT 16 OZ.

\$4.40
JOHN MORRELL SLICED BACON ORIGINAL, MAPLE FLAVORED OR APPLEWOOD 12 OZ.



\$6.99
AMBASSADOR BIG 'N MEATY SUMMER SAUSAGE OR CHEESY PEPPER JACK 18 OZ.

Big Papa's Meats



\$10.99
BIG PAPA'S TANGY SUMMER SAUSAGE 28 OZ.



\$4.49
BIG PAPA'S COTTAGE SLICED BACON 12 OZ.



\$4.88
BIG PAPA'S SMOKED BRATWURST ORIGINAL, CHEDDAR OR POLISH SAUSAGE 16 OZ.

SCHOOL SNIPPETS



EWEN: Good luck to Easton Legault - WR (E-TC/Ontonagon), Redd Strong - OL (E-TC/Ontonagon) and Kurt Bissell - DL (Ironwood) as they represent the western U.P. at the U.P. High School Football All-Star Game to be played at the Superior Dome in Marquette on June 22, 2024, at 1pm.

EWEN: Congratulations to the very young Ewen-Trout Creek Panthers Robotics Team "PantherBots 9188". They had a great weekend earlier this month, finishing 13th of 38 teams, and made it to the playoff rounds, *and* were the captain of Alliance 8.

EWEN: Sophie Ruotsala of Ewen-Trout Creek School recently earned the title of 2024 Elks Hoop Shoot Michigan State Champion in her age group and advanced to the next

level of competition (representing Copper Country #404 Elks Lodge) in the Elks National Hoop Shoot Regional Finals in Indiana in March. Well done!

ONTONAGON: Congratulations to the Ontonagon Gladiator Robotics Team 6569 on finishing 3rd place Alliance at the 2024 FIM District - Escanaba Event this month. The team also won the Quality Award for their robot's high quality and robustness in concept and fabrication.

EWEN: Congratulations to Gogebic Samsons', Eli Talsma (Hurley H.S. '22), Kate Borseth (E-TC H.S. '23), and Kylee Hewitt (Hurley H.S. '22), for making the 2023 NJCAA Division II, All Region XIII Basketball Teams!



WATERSMEET: Students in Watersmeet School's 2nd and 3rd grade classes have learned the art of being pen pals with others. They been corresponding with the students in the Bessemer School's 3rd grade classes over the past couple of months. The students even had the opportunity to meet their pen pals in-person when the Bessemer students visited the Watersmeet school. While the Bessemer students were visiting, they learned a bit about Native American history and culture. It was a fun day for all!

M&J Services

- Lawn & Bed Maintenance
- Core Aeration
- Landscaping Solutions
- Spring/Fall Clean-up
- Mulch Installation
- Shrub Pruning
- Snow Removal
- And so much more!

Call: 906-299-0575

Serving Ontonagon County and surrounding areas.



STATELINE
ACCOUNTING & TAX SERVICE, LLC

Bookkeeping Individual & Business
Payroll Income Tax Returns

Michelle M. Sparks, EA
715-547-6212
4366 County Rd B, Land O' Lakes, WI



Congratulations to E-TC Girls Varsity Basketball team for garnering this year's District Champion title! Pictured from left to right: McKyla Basel (8th Gr.), Niibin McGeshick (8th Gr.), Alyssa DeCremer (7th Gr.), Irelynd McGeshick, (10th Gr.), Peyton Hardes (8th Gr.), Leona Schutz (7th Gr.), Bree Besonen (8th Gr.), Emma Besonen (10th Gr.), Hannah Ferguson (10th Gr.), Coach Jacky Besonen

GUS' STUMP GRINDING

Fast & Reliable
906-365-5050

Serving the Western U.P. and Northern Wisconsin

INSURED

BRUCE CROSSING, MI



SELECTONE

MORTGAGE

Your Mortgage Partner for Home Purchases and Refinances

715-891-0419

Land O' Lakes, WI

NMLS#201542



This is the fastest way to get a collision behind you.



CALL BILL
(906) 852-3565
(906) 231-0404

Bill's Old M28 Auto Body
150 E Old M28, Trout Creek, MI
30+ years of experience
3 to 5 days repair time
Loaner car while you wait



JOE'S AUTO SERVICE & REPAIR

3.5 mi. South of Bruce Crossing - 15068 Shively Road



- Tune-ups
- AC/Heating
- Computer diagnostics/Check engine light
- Oil and filter changes
- Low tire pressure light repairs
- Suspension work
- Brakes
- Exhaust work



(906) 827-3800

CALL FOR AN APPOINTMENT

MON-FRI 8:30AM to 5PM EST

ACCEPTING WASTE OIL DURING BUSINESS HOURS



HERE'S WHO TO CALL...

To report a lost or stray pet, or animal abuse, hoarding, neglect, or other complaints or concerns, contact your county's Sherriff's Office:
ONTONAGON COUNTY: 906-884-4901
GOGEBIC COUNTY: 906-667-0203
IRON COUNTY: 906-875-0650

HOUGHTON COUNTY: 906-482-0055
BARAGA COUNTY: 906-524-6100
VILAS COUNTY: 715-479-4441



CONTACTS

Lynn (fawns)
906-370-1043

Jen (mammals)
906-369-2027

Beth (birds)
906-370-3825

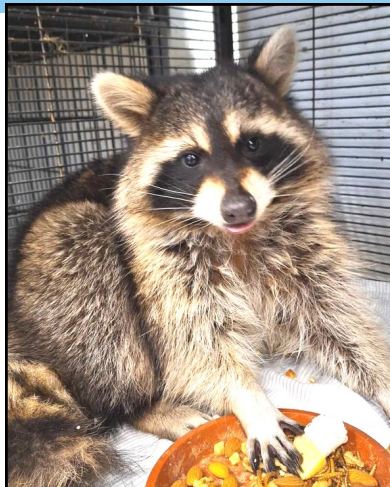

TAME RACCOON FOUND ON SIDE OF M-64 RESCUED

On March 3, 2024, U.P. Wildlife Rehabilitation reported the following on their public Facebook page:

This girl was found on the side of M64 near Floodwood River in Ontonagon County this weekend. She exhibits unusual behavior for a wild raccoon. She is far too comfortable around humans, an indication that she was likely raised illegally as a pet. This type of behavior is detrimental to the long term survival of any raccoon in the wild. Raccoons do not make good pets! They may be cute as babies, but they can become aggressive and mean as adults, AND they can carry a myriad of diseases. Please, if you find a baby raccoon, contact a wildlife rehabber as soon as possible. That is the best outcome for them to be raised correctly and to be able to be released back to the wild.

The raccoon is now safe with U.P Wildlife Rehab where they are hoping she will learn skills to survive in the wild so that she can be released. If you have any information about this specific raccoon please contact the U.P. Wildlife Rehabilitation team.

Do the best you can until you know better. Then when you know better, do better. - Maya Angelou

TOWNSHIP NOTICES

BERGLAND TOWNSHIP Now Accepting Proposals

Bergland Township is accepting proposals to complete an **Assessor's Plat** for the Finntown area located within Bergland Township. Although the Request for Proposal (RFP) is broken into North and South, the Township anticipates completing both parts as one project. If interested, see the detailed RFPs located under the *Announcements* tab at <https://berglandmi.org>.

Submission deadline is 12pm (noon) on Thursday, April 4, 2024. For more information please email the Township Assessor at BerglandAssessor@gmail.com, or call 906-575-3522.

Bergland Township
PO Box 325 (101 Pine Street)
Bergland, MI 49910

MATCHWOOD TOWNSHIP TOWNSHIP BOARD - NOTICE OF VACANCY

Matchwood Township is accepting applications to fill the vacancy of **Treasurer**, which will be vacant on April 2024. If you are interested in applying, please send your notice of interest and your qualifications to: Matchwood Township, PO Box 235, Ewen, MI 49925. If you have any questions regarding this position, call Gerald Kitzman, Matchwood Township Clerk at 906-575-3236 or 906-236-5096.

INTERIOR TOWNSHIP TOWNSHIP BOARD-NOTICE OF VACANCY

Interior Township has a vacancy on the Township Board for the **Clerk** position. Duties include (but are not limited to):

- Maintaining custody of all township records
- Maintaining general ledger (QuickBooks knowledge is a plus, but not necessary)
- Recording and maintaining township meeting minutes
- Keeping the township book of oaths
- Keeping voter registration file and conducting elections

If you are interested in applying for this position or if you have any questions, contact Joseph O'Sullivan at 906-852-3374 for further information. You can submit a letter of interest to the township board at:

Interior Township
PO Box 8
Trout Creek, MI 49967

Or, you can apply in person at the next board meeting to be held on April 18, 2024 at 6:00 pm at the Interior Township Hall. You need to be a resident of Interior Township.

Interior Township is an Equal Opportunity Employer

Who Do I Call If I Suspect Abuse?

Child Maltreatment: 855-444-3911

Elder Abuse: 855-444-3911

Domestic Violence: National Domestic Violence Hotline 800-799-7233 or the Mich. Coalition to End Domestic & Sexual Violence at 517-347-7000

NOW HIRING



LVDHC

Lac Vieux Desert Health Center

N5241 US Hwy 45, Watersmeet, MI

Connecting Our Community to Better Health

NOW HIRING!

Dental Hygienist
\$5,000 Sign-on Bonus!

Physical Therapy Assistant
Medical Records Coordinator

Physician/ Medical Director

COMPETITIVE PAY! OUTSTANDING BENEFITS!

PTO available immediately

Dental/ Vision/ Health Insurance available immediately

Life insurance benefits

401K + Employer 3% contribution

19 Paid Holidays

And so much more!

Please visit our website for full job descriptions at www.lvdhc.org

JOB POSTING

**2024-2025 Boys Varsity
Basketball Coach
for Watersmeet Township
School District**

Send Letter of Interest to:
Watersmeet Township
School District

ATTN: George R. Peterson III
PO Box 217

Watersmeet, MI 49969

Any questions call:
(906)358-4504, Ext. 302

*The selected candidate must pass a
criminal background check
before being recommended to the
Board of Education.*

The Price is Right!!

THE COST TO ADVERTISE HERE IN
THIS SIZE SPOT IS

\$16.00 FOR NON-PROFITS

\$17.50 FOR GOVERNMENT OR
EDUCATION INSTITUTIONS

\$19.25 FOR PROFIT
BUSINESSES OR ORGANIZATIONS

THANK YOU FROM THE FAMILY OF MADISON GARCIA

We would like to say a heartfelt thank you to everyone who has called, messaged, been here for us and helped by selflessly donating towards the burden of expenses with my tragic loss of Maddie. We wish we could send a personal thank you to each and everyone, but it is almost impossible with the amount of amazing people who have reached out and or helped. No words can express our appreciation for how you all have been there for myself (Beth), Zach and our Family. We'd like to give a special thank you to Cane Funeral Home for being genuinely caring people through this unimaginable loss, and to Rena Maki for everything that she went above and beyond to help with immediately following the accident that we could not begin to bring ourselves to do with help of the funeral, obituary, to still currently reaching out to help with anything and everything, the list goes on and on. Thank you to Brittany Pole for setting up the Go-Fund me page and all you did daily and still do, and to Skye Johnson for the quilt raffle that turned into so much more, and to Tommy LeGault for always being here before and after the accident for us to help...and some days just sit and have a beer. Thank you also to Jamie Peltola for being here daily for us without hesitation as moral support, and thank you to everyone who brought a dish to take the burden of cooking away from us or stopped by whether it was to give a quick hug, kind word or just sit without a word to know you were here, to those who prayed from home for us, etc. Also, our deepest gratitude to Pastor Michael Laakko, Pastor Kay Richter, Pastor Ted Trudgeon, and Pastor Chris Daily - thank you all for your loving support and the beautiful funeral service, and thank you to the Peace family for the heart touching song during the service. Many thanks to the Trout Creek Lutheran Community Church and Trout Creek VFW for their support and luncheon. And, thank you to the E-TC school for generously accommodating Maddie's visitation and funeral. There are soooooo many more that we could list here and it would be an endless message. So, please know from the bottom of our hearts how important each and everyone of you are and how much your acts of kindness at any level have meant to us.

- Beth, Zach and the Family of Maddie Garcia

OTTAWA LODGE

DANCING

Music by "The Country Blues"

SAT. APRIL 14

Dine Out

Easter SMORGASBORD

Serving from 1 to 6
on Easter Sunday



Golden Valley Bowl

Congratulations

To The Winners of the "Chrysler 500"

- \$500- Bill Hiitola Jr. Druces
- \$250- Jim Dutler Hubbell
- \$125- Bruce Korkko White Pine

Dancing every Fri.
TO
"THE CRESTWOODS"

This is the last week-end of Women's Doubles! Join the fun!

OTTAWA SHOPPER

Northland

SHORTENING 3-89c

Open Pit 18 oz.

BAR-B-Q SAUCE 35c

Pillsbury

INST. BREAKFAST 47c

Royal Miniature 10 oz.

MARSHMALLOWS 2-39c

Sweet Heart Lime Liq.

SOAP 22 oz. 29c

Pillsbury

CAKE MIXES 3-89c

NORDINE'S FOODLAND

PRICES EFFECTIVE APRIL 12, 13 & 14th BRUCE CROSSING, MI.

OTTAWA SHOPPER

APRIL 12, 1973

Lean Meaty PORK STEAK lb. 89c

Smoked PORK CHOPS lb. \$1.29

PORK RIB BONES lb. 42c

PORK HUBS Smoked lb. 87c

SALT PORK lb. 69c

BACON Ringless Slab lb. 95c

PORK SAUSAGE Roll 12 oz. 79c

11s

2-79c

2-69c

38c

3-89c

3-89c

5-89c

2-35c

\$1.05

2-79c

2 65c

Blue Seal Solid

OLEO 4 lbs. 89c

Our Own Potato or Butter 1 1/2 lb.

BREAD Milk 3-99c

CHEESE Milk Brick lb. 99c

Royal - Diet Rite

COLA 4 - \$1

Copper Land 1/2 gal.

Ice Cream 69c

Campbell Bean & Bacon

Veg., Tomato & Soup Vegetarian 6 \$1

Hunts Catsup 32 oz. 57c

Paper 100 ct

Plates 59c

FRESH PRODUCE

Tangerines 6-49c

Del Apples 3 lbs 79c

Green Solid

Cabbage lb. 19c

Crisp

Carrots 2 lbs 35c

Easter Plants

Arriving Ap. 16 - Lilies, Mums etc



Invitation

Mr. and Mrs. Everett Allen and Mr. and Mrs. Leland Tschury request the pleasure of their friends and relatives company at the wedding reception of their children KATHLEEN MARIE and DAVID GLEN the tenth day of April nineteen hundred seventy-six at the American Legion Hall Kenton, Michigan beginning at 6:30 p.m.

(No other invitations will be sent)

APPLICATIONS REQUESTED

For Boarding of Animals in Ontonagon County Under Animal Control Program -Must Meet State Specifications-

Respond in writing to: Ontonagon County Board of Commissioners, County Clerk, 601 Trap St., Ontonagon, MI 49953, for receipt by 4:00 p.m., Tuesday, April 6, 1976 for Board consideration that evening.

IRENE M. WOLFE
Ontonagon County Clerk

BIDS REQUESTED

NEW 1976 POLICE CAR

Specifications available from Ontonagon County Sheriff Department.

Mark envelope "Police Car Bid" for receipt by County Clerk, 601 Trap St., Ontonagon, MI 49953, no later than 4:00 p.m., Tuesday, April 6, 1976, for Board consideration that evening.

By Order of Ontonagon County Board of Commissioners, Daniel Piper, Chairman.

IRENE M. WOLFE
Ontonagon County Clerk

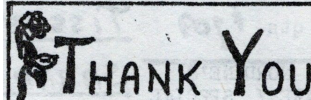

My sincere thanks for your prayers, cards, gifts and acts of love, kindness and concern while I was hospitalized and while I'm recuperating at home.

God bless you all.

GEORGIA AYOTTE

TV ADVERTISED BODY SLIMMER: Attach to any door knob. Exercise away unhealthy fat. Acquire slim trim figure. Fully guar. Save 50%. Buy at wholesale price. Only \$4.88 plus 52¢ shipping. For limited time. Send check or M.O. to: Superior Systems Co., Box 340, Marenisco, MI 49947.

GIVE AWAY: Four part Col-lie puppies. See Bob Wolfe, Ewen.



MARIE ELIZABETH FENCIL, 74, of Bruce Crossing. Heaven gained an angel on March 1, 2024, when Marie was called home by her Heavenly Father after a battle with cancer. She fought very hard exhibiting the Finnish Sisu like no other! While it may seem a young age to pass at 74, Marie lived a very full, vibrant, and complete life. God gave her a kind and loving soul and she used it to the fullest, always putting others before herself. She was born August 8, 1949, in Bruce Crossing. She attended Ewen High School, having to take some time out to have her first child, but went back and completed her GED with her dear sister-in-law, Alice Linna. On October 29, 1966, she and Joseph Charles Fencil, of Ewen, were married in Bergland with Mike and Darlene Juhola as best man and maid of honor.

Joe and Marie traveled their way around Lake Michigan looking for work, first moving to Detroit, Michigan for a short period, then Grand Rapids, Michigan, Racine, Wisconsin, and finally settling back home to Ewen in the Summer of 1971, where Joe began working at White Pine Copper Mine and Marie tackled the job of raising three kids. We (her kids) can attest to the fact she was an excellent mom, providing us with all the love we needed and setting an example with how she treated others and her tremendous work ethic. She and Joe moved to Rock Springs, Wyoming for a short period, then back to Bruce Crossing where they purchased the former Mitzi's restaurant which became Joe's. They worked hard for 12 years, building up a well known and popular business that was open 24 hours a day, 7 days a week, a rarity for a restaurant in this area. One of the most popular features on the menu were the homemade pasties on Thursday. Marie was famous for her pasties!

Needing a change, they sold the business and briefly moved to Sebastian, Florida, then back to Bruce Crossing to operate the restaurant again, then on to Las Vegas where they operated a lawn care service. But, Michigan called them back one last time and they purchased Kilroy's bar and restaurant in Ironwood, again creating a successful business with well-renowned fish fries on Fridays. They eventually sold that business with Joe taking a job at the White Pine Power Plant and Marie working at the Lac Vieux Desert Northern Waters Casino & Resort in many

capacities. After that, she worked at the deli at Settlers Co-op in Bruce Crossing, from which she finally retired.

She and Joe spent their time gardening and traveling with the occasional trip to the casino to pull those one-armed bandits. Her pride and joy were her grandchildren, Tommy, Anna, Mason, and Addisyn. Addisyn remarked that "Grandma never missed a day telling me good night and I love you". Not one single day. She'll also be remembered for her love of animals, shopping (at one time her CB handle was "K-Mart") and going "bumming".

She was an incredibly loving wife, mom, and grandma who will be dearly missed, and fondly remembered. She was preceded in death by her parents, Walter and Aili (Tulppo) Linna, and brothers Marvin (Julie) and Clarence (Alice). Carrying on her legacy are her husband of 57 years, Joseph, sons Todd (Kathy) and Brian (Brian), and daughter Amy, grandkids Thomas (Erica), Anna (Brandon) Fencil, Mason and Addisyn Avedisian, along with many dear friends and relatives.

A private celebration of life will be held at a later date. Hildebrand Funeral home of Rhinelander is serving the family. Online condolences can be made at hildebrandrussfh.com. Marie's family would like to thank all the dear friends, family, and Pastor Kay, who stopped by or reached out during Marie's final weeks at home to help out, show us all love, and to pray with us. A special thank you to Cindy Cronkright, who unselfishly and lovingly spent many days and nights personally taking care of our dear mom. You kept your promise.

AREA CHURCH SERVICES

Include your church service information here for just \$6/month

Bethany Lutheran (WELS), Bruce Crossing: 5 PM Sun. Worship. Wednesdays, 5PM, Lenten Worship; 6:30 PM Children's Bible Study & Confirmation Class, Pr. Tim

HOLY WEEK SERVICES: Good Friday: 3:30PM; Easter: 7:00AM followed by breakfast

Bruce Crossing Apostolic Lutheran Church:

12PM Sun. School, 1PM Worship. Communion 1st Sun., **HOLY WEEK SERVICES:** Good Friday Worship March 29 at 1PM, Easter Potluck Brunch March 31 at 11:30AM, Easter Worship at 1PM with Sunday School song program. Pr. Hulkonen. 15121 M-28W.

Bruce Crossing Bible Church: 10AM Sunday School, 11AM Worship, Pastor Chris Daily. 15089 Maplewood Rd., **HOLY WEEK SERVICES:** Good Friday: 6PM, Easter Sunday Service: 11AM

Calvary Temple Assembly of God, Trout Creek: 9AM Sun. School, 10AM Sun. Worship. 187 Division St.

First Apostolic Lutheran Church, Paynesville: 10:30AM Worship 1st Sun., 2:30PM on 3rd Sun.

First Lutheran Church (ELCA), Ewen: 11AM Communion Worship 1st, 2nd, 4th Sun., 200 N. Cedar St., **HOLY WEEK SERVICES:** March 28 Maundy Thursday 7PM Worship, March 29 Good Friday 7PM Worship

Ontonagon Baptist Church: Sun. Worship 9:45AM, 11AM, and 6PM; Wed. Worship 7PM. Pr. Virgil Ruchti. 615 Greenland Rd.

Our Saviour Lutheran Church (ELCA), Paynesville: 11AM Communion Worship 3rd and 5th Sun., 13980 N. Paynesville Rd., March 31 – Easter Sunday 9:30AM Potluck Breakfast, 11AM Worship

St. Paul's Lutheran Church (ELCA), Mass City: 10:30AM Sun. Worship w/ Holy Communion, Wed. 4-5PM Bible Adventures & Faith Formation for children 4 yrs +

Trout Creek Lutheran Community Church: 11AM on 3rd Sun. Worship.

United Methodist Church, Ewen: 9AM Worship 1st Sun. Open Communion

I'd like to say thank you to everyone who sent me birthday cards. It was wonderful! It felt like my birthday was a full week instead of one day with all of the cards I received. And, a special thank you to my family and friends for the perfect birthday party.

Alice Linna

AS HEARD FROM A LITTLE BIRD

WATERSMEET: Watersmeet Township will be introducing a emergency alert system for its residents and visitors. Instructions for enrolling and using the alert system will be shared in the April 8 edition of the *Ottawa Shopper*.

ALL AREAS: The Affordable Connectivity Program offered to Spectrum Internet customers will end in April 2024. The program provided enrolled customers with a \$30 credit toward monthly Internet service. Spectrum Internet plan customers do not need to take any action; however, be aware that your May internet bill will be \$30 higher if you were enrolled in the Affordable Connectivity Program with Spectrum. Call Spectrum with questions: 833-516-3606.

ALL AREAS: Local residents who are also Waste Management customers continue to express their displeasure with the company. Recent messages (posts) on Facebook from residents emphasize frustration with Waste Management's communications (or lack of) explaining its fluctuating trash service schedules/routes in the local area. According to the posts, Waste Management business operations representatives have explained to some residents that a combination of new (and heavier) garbage trucks plus seasonal winter road restrictions are preventing the trucks from traveling down some roads. Other residents have mentioned success in receiving a credit applied to their Waste Management bill for the disruption in service. If you are a Waste Management customer, contact the customer service number on your invoice to request a credit (but, no guarantees you will receive the credit though).

WAKEFIELD/ WHITE PINE: Highland Copper (the Canadian company aiming to reopen the old White Pine copper mine under the project name, "Copper North") is working to overcome a stall in receiving a \$50 million financing grant it requested from the state of Michigan's Strategic Fund Board. The requested grant is earmarked for use at the company's other mine project -the "Copperwood Mine" project, north of Wakefield. As grant approval gatekeepers, Strategic Fund Board members were quoted in a January 2024 article in *The Detroit News* as being concerned with the Copperwood Mine project's forecasted longevity (the company conservatively forecasted 11+ years of operations, but envisions Copperwood as a 15-29+ year mine), the company's ownership structure, along with questioning the need for state-level funding since the company is forecasting heavily optimistic numbers such as \$600 million in copper from the mine, with equally optimistic projected returns to investors. In other words, the Board is wanting more clarification from Highland Copper on why state money is being requested when it seems investors should be easy to secure based on the Copperwood Mine's future performance forecasts. If the grant money is approved, the funds would be used for supporting infrastructure investments at the Copperwood Project location, which are described as upgrades to County Road 519, enhanced cell phone and broadband services, and energy infrastructure improvements. The funds would be granted as reimbursements to Highland Copper *after* the company paid for the work.

ONTONAGON CO./ BARAGA CO.: Michigan State University Extension just announced a new FREE program offering *Tai Chi for Diabetes/Keys of Embracing Aging* to be held on Thursdays starting May 2, 2024 through June 27, 2024. Register by calling Anita Carter carte356@msu.edu /906-360-9732. Program will be held at the Ontonagon Housing Authority, 100 Cane Court, Ontonagon, MI. Time 3:00 pm to 4:30 pm ET. 100 Spots Available. The instructor will guide you, step-by-step, through each movement. Intent of program is to prevent and improve the control of diabetes, and helped with and without diabetes to gain better health, improve balance, immunity, relaxation and quality of life.

Everyone can learn from and enjoy this program. We will also have brief discussions around the topics that can make aging easier like practicing being safe know your health numbers, stress management, sleep, taking time for you.

HILL'S HEARING SERVICES

Testing • Sales • Service
Custom Hearing Aids

IRONWOOD **IRON RIVER**
 237 E. Cloverland Dr. 230 Washington Ave.
 906-932-9033 906-265-0711

Richard & Gale Hill Owners Since 1996

HILDEBRAND



**Funeral Home
 & Cremation
 Specialists**

**SIMPLY CREMATION
 \$1,500**

Includes basic services
 and crematory fee

715-365-4343

*Serving the western Upper Peninsula
 and northern Wisconsin*

KOVALCIK PROPERTY MAINTENANCE

Quality Handyman and
 Property Maintenance Services

*Expertise in a wide
 variety of home repair
 and maintenance work* | Call Paul Kovalcik at
(586) 899-3743

EWEN, MI

EVERGREEN EXCAVATING

Excavating	Brush Hogging	Demolition
Landscaping	Mini Excavating	Estate Clean-up
Food Plots	Skidsteer	Sand - Gravel
Post Holes	Tree Service	Topsoil

906-231-6914

Greg Brady
 Bruce Crossing, MI



FOR SALE: Live edge buildings and saunas. Call: (no text) 906-236-9271

Looking to list your home or property?



LAND & HOME SALES

Excellence in real estate services.

Give me a call today!

Dale Gordon

(906) 362-0372

Email: dalegordonsells@gmail.com

405 SHELDEN AVENUE | HOUGHTON, MI | WWW.NMLBHOUGHTON.COM

We are working.

We have some snow, but we're still performing tree work.



HOOVER'S TREE SERVICE

SINCE 1983 - FULLY INSURED - FREE ESTIMATES

CALL: 906-228-6426

TOLLFREE: 1-800-834-6064

EMAIL: ray@hooverstreeservice.com

To Family and Friends of
Barb Fleming

Thank you all so much for the cards, phone calls, flowers, memorial gifts and especially your kind words after the loss of our mom, a woman whose strength will never be matched. We will be bringing her home to rest next to dad in Maple Grove. A memorial service will be held at:
**First Lutheran Church in Ewen
on May 24 at 3pm.**

We hope you will be able to join us in celebration of her incredible life.

~The Fleming Girls



SEIDLINE CONTRACTING

**EXCAVATING DEMOLITION CONCRETE
TREE REMOVAL SAND & GRAVEL
RESIDENTIAL BUILDING SEPTIC SYSTEMS**

(906) 231-1664

ZACH SEID JOSH YAKLYVICH

**SEIDLINECONTRACTING@GMAIL.COM
FACEBOOK.COM/SEIDLINE**



BRUCE CROSSING BIBLE CHURCH

Invites You to Worship

GOOD FRIDAY

March 29 at 6PM

EASTER SUNDAY

March 31 at 11AM

Pastor Chris Daily
15089 Maplewood Road
Bruce Crossing, MI

DOCKS-4-U

Do you have your new aluminum
ROLL-IN DOCK
& BOAT LIFT
on order yet?

Call or text today for
a FREE estimate



SPRING IS ALMOST HERE... GET YOUR DOCK AND BOAT
LIFT READY! CALL FOR A FREE ESTIMATE TODAY!



PHONE: 906-285-9202

Bergland, MI