

DEAR POSTMAN/WOMAN:

Please deliver to one of the nicest people we know.

Vol. 3^{5th} Edition - Publisher, Rena Maki

WEBSITE: www.ottawashopper.com

PHONE: 404-433-7983 E-MAIL: ottawashopper@outlook.com

MAILING ADDRESS: 15853 St. Collins Rd, Bruce Crossing, MI 49912



FREE!
COMMUNITY
NEWSLETTER

PRSR STD
ECRWSS
U.S.POSTAGE
PAID
EDDM Retail

POSTAL PATRON LOCAL

OTTAWA SHOPPER *From the Heart of Ontonagon Valley*

Save
the
Date



Gogebic Range Bank

Big Enough to Compete...Small Enough to Care

Ironwood

Bessemer

Ewen

Bergland

906.932.7646

906.663.4520

906.988.2821

906.575.1073



www.gogebicrangebank.com

- Mar 2** *Inaugural Musky Expo*, 10am-4pm CT, \$20 admission fee, Northern Waters Casino Resort, Watersmeet
- Mar 2** *41st Annual Gogebic Lodge Ice Fishing Derby*, \$40 entry fee, Gogebic Lodge & Resort on Lake Gogebic
(Details inside)
- Mar 9** *Hog-A-Thon*, Lake Gogebic, Pre-fish Mar. 8. Sign up at Bergland Outfitters 906-235-8288
- Mar 10** *Family Fun Day*, E-TC School, 2pm-4pm, Crafts, Activities, & Book Fair
- Mar 10** *Online Safety Program - An ADULTS ONLY program*, 6pm, Hosted by the Michigan State Police Computer Crimes Unit through the Ontonagon County Child Protection Council, at the Ontonagon Theatre of Performing Arts in Ontonagon *(Details inside)*
- Mar 16** *ST. URHO'S DAY*: Remember to wear purple!
- Mar 17** *ST. PATRICK'S DAY*: Don't forget to wear green!
- Mar 18** *Quarters for a Cause for Kris Mazur*, Doors Open at 5pm, Auction starts at 6pm, Twilly's in Bruce Crossing
- Mar 25-29** SPRING BREAK: Gogebic-Ontonagon Area Schools
- Mar 28** Order Deadline for *Ontonagon Conservation District Tree & Plant Sale Fundraiser*
(See Order Form printed on last page of the Ottawa Shopper)
- Mar 30** *2nd Annual Red, White & Bowl 9-Pin Bowling Tournament & Fundraiser* at Logger's Alley. Funds benefit the Bruce Crossing Area All-Community Independence Day Celebration, Bruce Crossing
- Mar 31** *EASTER SUNDAY*
- Apr 8** *Total Solar Eclipse - Western U.P.* viewing time approx. 1:55pm - 3:15pm
- April 24** *Spring Concert*, 6pm CT, Watersmeet School
- April 27** *Ontonagon Conservation District Tree & Plant Sale - Order Pickup Date*
- May 24** HIGH SCHOOL GRADUATION: Gogebic-Ontonagon Area Schools
- May 27** *MEMORIAL DAY*

THE NEXT EDITION OF THE
OTTAWA SHOPPER
WILL BE PUBLISHED ON
MARCH 11, 2024
(Submissions Due Mar 6)

THIS IS YOUR COMMUNITY NEWSLETTER - SHARE IT IN THE SHOPPER!

The *Ottawa Shopper* is published every 2 weeks. Over 4,800 copies are DIRECT-MAILED to EVERY home and business in Ontonagon County, plus the towns of Kenton, Sidnaw, Watton, Covington, Marenisco, and Watersmeet - and all the places in-between. Additional copies are placed at area businesses for out-of-town visitors and seasonal residents. Each edition is also published online (www.ottawashopper.com) and viewed by thousands of folks in far-away places who want to keep up with what's happening in the area. Out-of-area mailed subscriptions are available for \$8/month (26 editions published each year). If there's something you'd like to see in the *Ottawa Shopper*, please send an email to ottawashopper@outlook.com or call Rena at 404-433-7983, or Carol at 404-660-3893.

AS HEARD FROM A LITTLE BIRD

ONTONAGON: Taylor Thomas, Ontonagon High School's head football coach and teacher has accepted a new position as head coach for the Westwood High School football team in Ishpeming. As a 2014 graduate of Negaunee High School, Thomas says he feels like he is "returning to his home town area" with this new move. The Westwood Patriots varsity football team ended their 2023 season with 1 win and 7 losses. Coach Thomas (aka. "TT") is hoping to making an immediate impact on the Westwood football program in 2024. Best of luck to Coach Thomas and Nicole!

WAKEFIELD-MARENISCO: Wakefield-Marenisco 4th grade students had a great field trip on private trails owned by local resident, Tim Makela. The excursion was lead by wildlife ecologist, Tom Oliver. Mr. Oliver is the Director of Michigan Tech's Center for Science and Environmental Outreach. Students (pictured below) learned interesting things through hands-on activities, such as what material insulates the best and what yellow birch tastes like.



WESTERN U.P.: 2024 Dates for Feeding America Mobile Food Pantries in Ontonagon are: Mar 6, Apr 3, May 1, June 5, Aug 7, Sept 4, Oct 2. Each pantry will be at the Onto. Village Fire Hall at 315 River St, Ontonagon. The pantries will provide a variety of foods to approximately 300 families on a first-come, first-served basis. ID or proof of income not required; however, recipients must provide basic contact info and affirm need.

KENTON: The annual predator hunt was held last weekend and the results are as follows: 148 hunters harvested a total of 59 predators: 35 coyotes, 8 bobcats, and 16 foxes. The first place team was "Predator Control" (Shane Stites, Emerson Manos, Joe Preiss and Damian Coffey).

EWEN: Kindergarten registration for the 2024-25 school year at Ewen-Trout Creek School will be March 10, 2024, from 2pm-4pm. Students must 5 year years old on or before September 1, 2024. Required documents include the child's birth certificate and immunization record. Proof of residency is also required.



This is the fastest way to get a collision behind you.



CALL BILL
(906) 852-3565
(906) 231-0404

Bill's Old M28 Auto Body

150 E Old M28, Trout Creek, MI

30+ years of experience

3 to 5 days repair time

Loaner car while you wait



HILDEBRAND



**Funeral Home
& Cremation
Specialists**

**SIMPLY CREMATION
\$1,500**

Includes basic services
and crematory fee

715-365-4343

*Serving the western Upper Peninsula
and northern Wisconsin*

Annual Tree & Plant Sale Ontonagon Conservation District Fundraiser

Order by March 28
Order pick-up in Ewen on April 27

Garden Plants and Trees:
New Varieties Available for 2024!

Apple	Strawberry
Crabapple	Elderberry
Pear	Roses
Plum	Peonies
Cherry	Lilacs
Blueberry	Potatoes
Grape	Horseradish
Raspberry	Rhubarb
	Asparagus

*See last page of the
Ottawa Shopper for Order Form.*

To request additional Order Forms -
Go to our website:

www.ontonagonconservationdistrict.com

OR - Email: ontonagon@macd.org

OR - Call: 906-231-0382



SELECTONE
MORTGAGE

Your Mortgage Partner for Home Purchases and Refinances

715-891-0419

Land O' Lakes, WI



NMLS#201542

SEPTIC PUMPING & REPAIR

NEW CONSTRUCTION
TANK REPLACEMENT
ALTERNATIVE SYSTEMS
RISERS & LIDS

EXCAVATING & LANDSCAPING

ROCKLAND
QUARRY SALES
WATER & SEWER
SNOW PLOWING



Bruce Crossing, MI
www.primroseacres.com

906-827-3899
906-884-4456

Looking to list your home or property?



LAND & HOME SALES

Excellence in real estate services.

Give me a call today!

Dale Gordon

(906) 362-0372

Email: dalegordonsells@gmail.com



405 SHELDEN AVENUE | HOUGHTON, MI | WWW.NMLBHOUGHTON.COM

Ontonagon County EMS - No Changes

There are no changes to the existing EMS (Emergency Medical Services) the Ontonagon community relies on. SONCO Ambulance Inc., will continue to provide 911 coverage for the county, ensuring that emergency calls are answered.

Aspirus MedEvac will continue to have a fully staffed crew and ambulance stations in Ontonagon to provide transport of patients between facilities and will assist to back up the local 911 services when available. The safety and well-being of residents remains a top priority and these services remain crucial in ensuring swift and efficient response to emergencies.

Aspirus MedEvac, SONCO, Ontonagon/Gogebic/Iron County Medical Control Authority and the State of Michigan are collaborating to ensure that robust processes are in place to meet the emergency response needs of the community. We are dedicated to developing solutions that will continue to meet expectations and provide the highest level of care during emergencies.



Total Tree Removal, Trimming,
Stump Grinding, Snow Plowing
and Roof Shoveling

FREE ESTIMATES!

Call or Text Luke Basel
(989) 255-6236
EWEN, MI

THANK YOU FOR YOUR SUPPORT!

The turnout at our recent fundraiser was incredible!

We cannot thank our communities enough for all of your support!

Thank You,
Ewen Volunteer Fire Department
and
Bruce Crossing Volunteer Fire Department



20273 Old M28
Ewen, Michigan

Local, All-Natural | Pasture-Raised

PRE-ORDER SPECIAL

Pre-Order by Phone Only!

CALL: 906-813-1300

BISON ROASTS 2-4lbs ea.

\$8.⁰⁰/lb

BISON RIB ROASTS* 2-4lbs ea.

\$15.⁰⁰/lb

BISON TENDERLOINS* 2-4lbs ea.

\$20.⁰⁰/lb

BISON RIBEYE STEAKS

\$16.⁰⁰/lb

NEW YORK STRIPS

\$13.⁰⁰/LB



*Limited Supply Available

\$9⁰⁰/lb

BISON GROUND BURGER
10lbs - 19lbs

\$8⁰⁰/lb

BISON GROUND BURGER
20lbs - 49lbs

ONLY \$7⁰⁰/lb

BISON GROUND BURGER
When you buy 50lbs or more!

INSPIRE U 2024

Most points scored by an MHS player in a single game since the 1955-56 season!!!

SR

JIMMY STEVENSON

MILFORD HIGH SCHOOL

41 points
vs.
Waterford Kettering
on Senior Night!



CONGRATULATIONS JIMMY STEVENSON!

Bruce Crossing native and E-TC alumni, Jamie (Roberts) Stevenson, recently posted this picture and message about her son, James "Jimmy" Stevenson on Facebook: *We are incredibly proud of James' basketball achievement and his teammates for helping him reach the most points scored by a Milford High School player in a single game.* Jimmy is a senior who plays Forward at Milford High School downstate in Highland, MI. The Milford Mavericks are now 13-7 on the year.

E-TC BOYS BASKETBALL HONORS

Porcupine Mountains Conference (PMC) Champions:

E-TC PANTHERS

PMC 1st Team: AUSTIN GORDON

PMC 2nd Team: CADEN BESONEN

Honorable Mention: EASTON LEGAULT, CHRISTIAN BESONEN

Copper Mountain Conference Elite Team: AUSTIN GORDON

FIREWOOD \$100 Face Cord (2-cord min)

Cut, split, and delivered within 15 mi. radius of Bruce Crossing. Add \$10 per cord for delivery to locations within 15 to 30 mi. radius of Bruce Crossing.

Call Erik (Guck) Johnson at

906-365-0075

DHHS/SWP approved

FOR SALE

FOR SALE: Generator Dunlite by Onon - 7,000 watts, like new, w/ Honda Engine - less than 40 hrs. Call (no text) 906-236-9271

FOR SALE: Live edge buildings and saunas. Call: (no text) 906-236-9271

JOE'S AUTO SERVICE & REPAIR

3.5 mi. South of Bruce Crossing - 15068 Shively Road



MAJOR CREDIT CARDS ACCEPTED

- Tune-ups
- AC/Heating
- Computer diagnostics/Check engine light
- Oil and filter changes
- Low tire pressure light repairs
- Suspension work
- Brakes
- Exhaust work changes

SnowDogg SNOW PLOWS



(906) 827-3800

CALL FOR AN APPOINTMENT

MON-FRI 8:30AM to 5PM EST

ACCEPTING WASTE OIL
DURING BUSINESS HOURS

SEIDLINE CONTRACTING

EXCAVATING DEMOLITION CONCRETE

TREE REMOVAL SAND & GRAVEL

RESIDENTIAL BUILDING SEPTIC SYSTEMS

(906) 231-1664

ZACH SEID JOSH YAKLYVICH

SEIDLINECONTRACTING@GMAIL.COM

FACEBOOK.COM/SEIDLINE

ALL YOU CAN EAT BREAKFAST

Proceeds go to local charities

SUN, MARCH 10th
8AM - 11AM

\$8 ADULTS CHILDREN
UNDER 12 - FREE

Pancakes
+blueberries

Scrambled Eggs
+peppers, onions,
mushrooms, salsa

Sausages
Biscuits & Gravy

Strawberries
Coffee, OJ, Milk

Lake Superior
Masonic Lodge #67
in Ewen, MI



(Located on M-28 west of Big Valley Ford)

SUPERIOR FIREARMS TRAINING LLC

Concealed Carry and Home Defense Class

Qualifies for a Michigan or Wisconsin CPL

Defensive Shooting Fundamentals Training

Learn the skills that can save your life.

Training that makes a difference when it counts.

Charles Mott



CERTIFIED
INSTRUCTOR

cdmott@superiorfirearmstraining.com

906-886-2907

906-231-6731

AN IMPORTANT Program at Ontonagon Theatre to Highlight Online Safety

Between 2021 and 2023, the number of online enticement reports increased by 323% according to the National Center for Missing & Exploited Children. These numbers include "sextortion", a form of child sexual exploitation where children are threatened or blackmailed, most often with the possibility of sharing with the public a nude or sexual image of them, by a person who demands additional sexual content, sexual activity or money from the child. This crime may happen when a child has shared an image with someone they thought they knew or trusted, but in many cases they are targeted by an individual they met online who obtained a sexual image from the child through deceit, coercion, or some other method.

Unfortunately, this is happening all over the world including in the Western Upper Peninsula.

To help protect our children, the Ontonagon County Child Protection Council is having a program about smart online safety for ADULTS where the Michigan State Police Computer Crimes Unit will discuss topics such as high-risk social media apps, cyber bullying, legality of cyber bullying and much more. The program is for ADULTS only and is being held on Sunday, March 10, 2024 at 6 p.m. EST at the Ontonagon Theatre of Performing Arts.

Members of the Computer Crimes Unit are affiliated with the National Center for Missing and Exploited Children and are members of the Internet Crimes Against Children Task Force. The Ontonagon County Child Protection Council is funded with a grant through Children Trust Michigan. If you have any questions, please contact Paula Domitrovich at 906-884-4539.

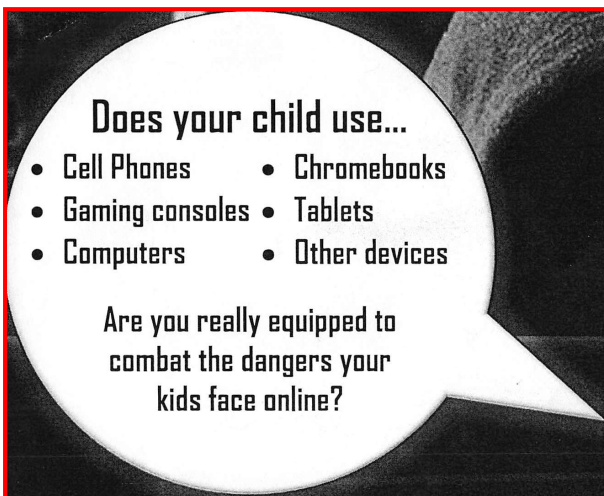

Does your child use...

- Cell Phones
- Chromebooks
- Gaming consoles
- Tablets
- Computers
- Other devices

Are you really equipped to combat the dangers your kids face online?

Members of the Michigan State Police Computer Crimes Unit will be holding an open discussion presentation to inform parents about smart online safety. Topics will include...

- High Risk Social Media Apps
- Cyber Bullying
- Legality of Cyber Bullying
- And more!

****THIS PRESENTATION IS INTENDED FOR ADULTS ONLY****

**** Members of the Computer Crimes Unit are affiliated with the National Center for Missing and Exploited Children and are members of the Internet Crimes Against Children Task Force. ****

Ontonagon County Parent Presentation Regarding Online Safety

Location: Ontonagon Theatre of Performing Arts

Date: Sunday, March 10 @ 6pm

There is no cost for admission.

Sponsored by the Ontonagon County Child Protection Council



Find us on Facebook!

STATELINE

ACCOUNTING & TAX SERVICE, LLC

Bookkeeping Individual & Business
Payroll Income Tax Returns

Michelle M. Sparks, EA
715-547-6212
4366 County Rd B, Land O' Lakes, WI

Do you need Skid steer work including ground clearing, tag elder brushing, woods clearing? Call M&J Services today for a free estimate. 906-299-0575

- Lawn & Bed Maintenance
- Core Aeration
- Landscaping Solutions
- Spring/Fall Clean-up

- Mulch Installation
- Shrub Pruning
- Snow Removal
- And so much more!

Call: 906-299-0575

Serving Ontonagon County and surrounding areas.

Borseth

Insurance & Real Estate

101 S. Cedar St.
Ewen, MI
(906) 988-2329

544 River St.
Ontonagon, MI
(906) 884-4161

www.borsethproperties.com

Settlers' Co-op

Bruce Crossing, MI

Weekly ad prices good
Feb 26 through Mar 3, 2024

We reserve the right to limit quantities. Not all sale items available at all participating stores. Not responsible for graphic or typographical errors. *No Rainchecks due to limited quantities.

HOURS OF OPERATION

CONVENIENCE | 6am-10pm DAILY
GROCERY | 8am-8pm DAILY

FEED STORE | 9am-5pm MON-SAT
PROPANE | 8am-4pm MON-FRI



\$3.75
GOLD'N PLUMP
CHICKEN BREAST FILLETS
ALL NATURAL BONELESS SKINLESS PER LB.



\$12.99
CURLY'S BABY BACK
FULL RACK RIBS
WITH BBQ SAUCE FULLY COOKED 24 OZ.

grocery **4/\$5**
STARKIST CHUNK
LIGHT TUNA
IN WATER OR OIL 5 OZ.



3/\$4
BEST YET
TOMATOES
14.5-15 OZ.



4/\$5
MRS. GRIME'S
CHILI BEANS
15 OZ.



4/\$5
BUTTER KERNEL
GREEN BEANS
CUT, SLICED OR NO SALT ADDED, WHOLE
KERNEL, CREAM STYLE OR NO SALT ADDED
CORN, SUPER SWEET CORN, PEAS OR
SMALL YOUNG PEAS 14.5-15 OZ.



\$4.88
ORV'S ULTIMATE
RIZER PIZZA
26.4-28.5 OZ.



\$11.88
HEARTLAND FARMS
NEW YORK
STRIP STEAK
ALL NATURAL BONELESS PER LB.



warm up with tasty soup!

2/\$3
BEST YET TOMATO
OR CHICKEN
NOODLE SOUP
10.5 OZ.



\$2.99
OLD ORCHARD
100% APPLE JUICE
APPLE/CRANBERRY OR BLUEBERRY
DOMATIC/DAMATE 44 OZ



2/\$9
DON'T
FORGET THE
CRACKERS!



\$2.19
GREEN GIANT IDAHO
RUSSET POTATOES
5 LB. BAG



\$1.78
WHOLESTONE FARMS
ASSORTED PORK CHOPS
FRESH FAMILY PACK PER LB.



\$3.49
KELLOGG'S
FROSTED
POP-TARTS
8 CT.



5/\$5
BEST YET
MACARONI &
CHEESE DINNERS
7.25 OZ.



\$4.99
KELLOGG'S CEREAL
CORN POPS, 10 OZ., FROOT LOOPS 8.9 OZ., WITH MARSHMALLOWS
9.3 OZ., FROSTED FLAKES 12 OZ., CHOCOLATE 12.2 OZ., APPLE
JACKS 10.1 OZ., KRAVE BROWNIE BATTER 10.5 OZ., CINNABON
8.7 OZ., BITE SIZED SUGAR FROSTED MINI WHEATS 18 OZ.,
BLUEBERRY 14.3 OZ., LITTLE BITES ORIGINAL 15.9 OZ. OR
STRAWBERRY 14.3 OZ.



\$4.69
SKY VALLEY HEIRLOOM
NAVEL ORANGES
3 LB. BAG



3/\$5 STOCK UP
AND SAVE!

TJ FARMS MIXED
VEGETABLES
CUT GREEN BEANS, CORN, PEAS
OR PEAS & CARROTS 14-16 OZ.



\$2.65
BEST YET
PEANUT BUTTER
CREAMY OR CRUNCHY 16.3 OZ.



\$1.75
BEST CHOICE SPAGHETTI
THIN SPAGHETTI OR ELBOW MACARONI 16 OZ.



\$2.35
BEST YET PASTA SAUCE
TRADITIONAL, EXTRA CHUNKY GARDEN
COMBO, WITH MEAT OR MUSHROOMS
OR MARINARA SAUCE 23-24 OZ.



dairy

\$1.88
CASS CLAY OR KEMPS
SOUR CREAM OR
FRENCH ONION DIPS
8 OZ.



\$2.99
CASS CLAY OR
KEMPS
CHEESE
16 OZ.



frozen

3/\$6
BANQUET
CLASSIC
TV DINNERS
10-11.88 OZ.



\$4.99
TGI FRIDAYS
APPETIZERS
8-11 OZ.



\$5.75
NORTH STAR
LOTTA POPS,
JUICE OR CREMES
20 PK.



\$6.99
CASS CLAY OR
KEMPS ICE CREAM
VANILLA OR FLAVORED 4 QT.



\$6.99
HILAND ICE CREAM
VANILLA OR COUNTRY VANILLA 4 QT.

\$1.85
TJ FARMS STRAIGHT,
CRINKLE OR STEAK
CUT FRIES
14 OZ.



We reserve the right to limit quantities. Not all sale items available at all participating stores. Not responsible for graphic or typographical errors. *No Rainchecks due to limited quantities.

produce

SEEDLESS RED OR GREEN GRAPES
PER LB. **\$3.48**



99¢
SWEET POTATOES
PER LB.



99¢
BRAEBURN
PREMIUM
APPLES
PER LB.



88¢
GREEN
CABBAGE
PER LB.



\$1.44
CELERY
STALK



\$3.79
COLORED
PEPPERS
4 PK. TRAY



meat



WHOLESTONE FARMS
PORK TENDERLOIN
FRESH PER LB. **\$2.39**



HEARTLAND FARMS
SIRLOIN TIP STEAK
ALL NATURAL BONELESS PER LB. **\$5.29**



WHOLESTONE FARMS
PORK LOIN CHOPS
FRESH CENTER CUT BONE-IN PER LB. **\$2.39**

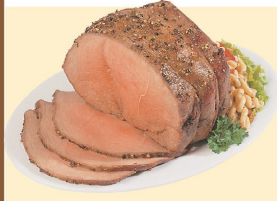

\$4.88
HEARTLAND FARMS
SIRLOIN TIP ROAST
ALL NATURAL USDA CHOICE
BONELESS PER LB.

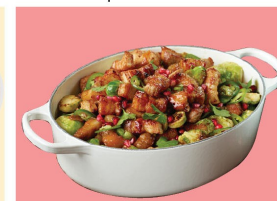

\$3.88
WHOLESTONE FARMS
FROZEN PORK BELLY
FRESH PER LB.



2/\$3
EL MONTEREY
BREAKFAST BURRITOS
OR CHICKEN & CHEESE CHIMICHANGAS
4.5-5 OZ.



\$3.99
CLOVERDALE
SMOKED BACON
HICKORY OR APPLEWOOD 12 OZ.



\$9.99
SCHWEIGERT OLD
FASHIONED WIENERS
24 OZ.



\$10.99
LIL' HADDIES BATTERED
HADDOCK PORTIONS
1.5 LBS.



\$3.85
CLOVERDALE
SMOKED BRATS
CHEDDAR OR JALAPENO
CHEDDAR 14 OZ.



\$4.99
JOHN MORRELL
CHUNK CERVELAT
16 OZ.



\$4.49
LAND O' FROST
LUNCH MEAT
SIMPLY DELICIOUS 8 OZ.



\$4.88
NATHAN'S
BEEF FRANKS
OR BIGGER THAN BEEF 12 OZ.



\$2.75
DUTCH FARMS
CHEESE
SHINGLES
6 OZ.



\$4.49
KELLOGG'S
CLUB MINIS
CLUB MULTIGRAIN, CLUB ORIGINAL,
FLIPSIDES, PITA, TOWN HOUSE
ORIGINAL, REDUCED FAT, SNACK STACKS
OR TOWN HOUSE DIPPING THINS,
FLATBREAD CRISPS OR EVERYTHING
PITA CRACKERS 9-12.5 OZ.

big papa's meats!



\$4.39
BIG PAPA'S COTTAGE
SLICED BACON
12 OZ.



\$7.19
BIG PAPA'S
FROZEN SMOKED
MEATLOAF
SLICED 16 OZ.



\$4.88
BIG PAPA'S
SMOKED
BRATWURST
SMOKED CHEDDAR OR
POLISH SAUSAGE 16 OZ.

snacks



MARS
KING SIZE
CANDY BARS
EACH **2/\$4**



\$3.99
OLD DUTCH
RESTAURANTE STYLE
TORTILLA CHIPS
10-13 OZ.



2/\$9
FRITO LAY
DORITOS
9-10.75 OZ.



2/\$9
FRITO LAY LAY'S PARTY
SIZE! POTATO CHIPS
KETTLE CHIPS OR POPPABLES 8.125-13 OZ.



2/\$4.44
BACKER'S
CHEESE PUFFS
OR BUTTER CORN POPS 7-10 OZ.



\$2.85
BACKER'S
POTATO CHIPS
10 OZ.

Your Family Deserves the Best!
BEST QUALITY, SELECTION & PRICES.



THANK YOU

I want to extend my sincere gratitude to all the people in town that reached out to help when Ceil's cancer worsened. All your thoughts and prayers were appreciated more than you will ever know. A very special thank you to my son, John and daughter-in-law, Jennifer - they couldn't have helped more. Phil and Carol Maki, who helped with everything and constantly checked in to see what else they could do. All the goodies from Jim and Tina Ojala, and Jim and Dianne Maki, and my sister Laurel - they kept our saddlebags loaded for the duration.

Also, a very special thank you to Melissa Miles, our hospice nurse. You are a saint among saints. You were always there no matter what time day or night. With Melissa, it is more than a job. She truly cares. As well as the rest of the hospice staff. You are all great people. To the Lions Club for the medical equipment, thank you.

Ceil loved this town and everybody in it. She loved her job at Big Valley and took great pride in her work. She couldn't say *no* when they called her out of retirement three times. She was the hardest worker I have ever known. She usually caught the biggest fish, too. There will be a celebration of life down the road and everyone is welcome.

~ Mike Livingston



Thank You, Thank You, Thank You from the bottom of my heart for all the expressions of kindness shown to me during this distressing time in my life. I never ever expected to receive such an outpouring of love from so many family and friends. What a great area we are fortunate to live in! I'm so sorry I missed the benefit at Twilly's, but I decided to stay away (trying to avoid catching a bug that could slow down my healing process). I'm slowly getting the hang of handling this new way of life! Again, **Thank You** all for all your kindness and concern.

Love and Hugs to everyone! ~ DoeDoe Peltola

HORIZON HOME CARE, INC.

NURSING SERVICES FOR ASSESSMENT & TEACHING OF:

- Medications
- Wounds
- New diagnosis
- Disease exacerbation
- Post-surgical
- Pain

PHYSICAL THERAPY SERVICES FOR:

- Home safety evaluation
- Post-surgical
- Functional decline
- Pain

HOME HEALTH AIDE SERVICES FOR:

- Personal care assistance



We can ease the transition from hospital-to-home and from illness-to-recovery through increased communication and coordination among your health care providers.

CALL US TO DISCUSS YOUR HOME CARE NEEDS **(906) 884-6092**



DINNER DEAL!

Bring this ad to Trailside Bar & Grill

Buy 1 Chicken Dinner-- Get 1 Chicken Dinner Half Off

OS 2/26/2024

ELLSWORTH HEATING & AIR CONDITIONING

906-827-3470

ellsheat@jamadots.com

13223 STATE HWY M-28 BRUCE CROSSING, MI 49912



Family owned since 1986. We take pride in our products.

Installations of:

- Furnaces
- Water Heaters
- Fireplaces
- Humidifiers
- Air Conditioners
- Ventilation



Remember that annual cleaning and servicing of your heating and cooling system is important to maintain the longevity of your furnace and air conditioning equipment.

Please give us a call to schedule service or request a quote.

TOWNSHIP NOTICES

BERGLAND TOWNSHIP Now Accepting Proposals

Bergland Township is accepting proposals to complete an Assessor's Plat for the Finntown area located within Bergland Township. Although the Request for Proposal (RFP) is broken into North and South, the Township anticipates completing both parts as one project. If interested, see the detailed RFPs located under the *Announcements* tab at <https://berglandmi.org>.

Submission deadline is 12pm (noon) on Thursday, April 4, 2024. For more information please email the Township Assessor at BerglandAssessor@gmail.com, or call 906-575-3522.

Bergland Township
PO Box 325 (101 Pine Street)
Bergland, MI 49910

6 of 6

BERGLAND TOWNSHIP 2024 Board of Review Schedule

Meetings will be held at the Township Hall at 101 Pine St, Bergland to hear appeals of 2024 property assessments and to consider Poverty and Property Exemption requests.

Organizational Meeting:

Tuesday, March 5, 4:30pm

Appeal Hearings – Petitions will be heard on:

Tuesday, March 12, 3pm - 9 pm

Thursday, March 15, 9am - 3pm

Property owners may appeal in person or by submitting a signed 'Petition to Board of Review' (MI Form 618) along with supporting information. Written appeals must be mailed/delivered to: Bates Township Board of Review at 101 Pine St, Bergland, MI 49910 and must be received before the close of the 2nd hearing session.

PETITIONS WILL NOT BE ACCEPTED THROUGH E-MAIL

If you have questions, contact the Assessor Laura Erhart at 906-358-0504. PO Box 13, Watersmeet, MI 49969

MATCHWOOD TOWNSHIP TOWNSHIP BOARD - NOTICE OF VACANCY

Matchwood Township is accepting applications to fill the vacancy of **Treasurer**, which will be vacant on April 2024. If you are interested in applying, please send your notice of interest and your qualifications to: Matchwood Township, PO Box 235, Ewen, MI 49925. If you have any questions regarding this position, please call Gerald Kitzman, Matchwood Township Clerk at 906-575-3236 or 906-236-5096.

MATCHWOOD TOWNSHIP 2024 Board of Review

All meetings held at the Matchwood Township Hall
at 28978 Hwy M28, Topaz, Michigan.

Organizational Meeting: Tuesday, March 5, 2024 at 7:00pm ET

In-person Tax Protest Dates

Wednesday, March 13, 2024, 9am - 3pm ET

Thursday, March 14, 2024, 3pm - 9pm ET

Contact Information

Supervisor, Neil Wagner: 906-365-0057 | Assessor, Melissa Prisbe: 906-364-2910
Clerk, Gerald Kitzman: 906-236-5096

PAT'S
HEAVY EQUIPMENT
GREENLAND, MI
906-883-3800
patsheavyequipment.com

DEWALT
Bobcat
of Greenland

*Your local tire experts.
Our motto is service. Our ability is proven.*



WHITE TAIL TIRE COMPANY

HIGHWAY M-28, EWEN
906-988-2305

Mon-Fri: 8am-5pm

Sat: 8:30am-12pm

Sun: Closed

Petitures by Ginger

NEXT CLINIC DATE: March 9, 10AM - 12PM

Nail Clipping \$15 - Additional Services Available

21972 Old Norwich Tr., Ontonagon

Please form a line with your vehicle and remain in your vehicle until it is your turn. Be prepared to help with your pet if needed.



NOW HIRING: Porcupine Mountains Park has Full-Time and Part-Time Summer Positions available along with Limited Year-Round-Part-Time Positions! Positions available in Gogebic County (Presque Isle Campground – County Road 519 North of Wakefield) & Ontonagon County (Silver City – 18 miles west of Ontonagon) Stop by the Headquarters 8 am to 4 pm daily for an application OR give us a call at 906-885-5275, ext. 0 with questions.



Paul Mlasko
Independent Insurance Agent

Cell (586)707-2232
mlasko.insurance@charter.net

American

SENIOR BENEFITS

- Medicare Supplements
- Life Insurance
- Prescription Drug Plans
- Final Expense
- Dental/Vision/Hearing Insurance
- Under 65 Health Insurance.
- Fixed Annuities
- House Calls Available



Kendra Williams
Independent Insurance Agent

Cell (906)364-1172
kendra.williams321@outlook.com

Licensed in MI, WI, IN, MT, AZ • Free Estimates • No Obligations • No Pressure • Office: (906) 364-7654 • 200 E. Ayer St., Suite #5, Ironwood, MI 49938

We may not offer every plan available in your area. Any information we provide is limited to those plans we do offer in your area.
Not affiliated with or endorsed by the government or Federal Medicare Program.



LAKE GOGEBIC
MICHIGAN

ENTRY
FEE:
\$40.00

41st Annual GOGEBIC LODGE ICE FISHING DERBY

OVER \$10,000
TOTAL PRIZES

Saturday, March 2, 2024

\$1,000 1st Place in each category

Prize information available on our website at
gogebiclodge.com or upon entry.

ENTIRE LAKE OPEN FOR FISHING CONTEST

You may pre-register at the Lodge anytime. Registration starts at 6 a.m. on the day of the contest.

TIME: Sat., 7 a.m.-4 p.m. CST

- Door Prizes Awarded
 - Refreshments • Food
 - Live Bait Available
 - Free Soup and Chili for All Contestants
- During the Tournament



M-64 8 miles North of U.S. 2
Lake Gogebic, MI
(906) 842-3321
Over \$10,000 Total Prizes!
gogebiclodge.com
Email:
gogebiclodge@alphacomm.net

REGISTER BY MARCH 1ST FOR A CHANCE TO WIN \$50 CASH

Name _____

Address _____

Phone/Email _____ Age _____

Mail to: Gogebic Lodge, N9600 Hwy 64, Marenisco, MI 49947

HILL'S HEARING SERVICES

Testing • Sales • Service
Custom Hearing Aids

IRONWOOD	IRON RIVER
237 E. Cloverland Dr.	230 Washington Ave.
906-932-9033	906-265-0711

Richard & Gale Hill Owners Since 1996

MEETINGS

Ontonagon Conservation District Board Meetings: Held at 2PM at Rockland Township Hall on the following dates: March 8, April 12, May 10

Alcoholics Anonymous:
Bruce Crossing: 7PM every Wed., Stannard Township Hall

Watersmeet: 7PM every Tues/Thurs/Sat, Spiritual Center

McMillan Township Regular Monthly Board Meetings time is 3rd Wed. of the month at 5PM ET

Help Wanted

A&A Hardware & Auto

in Bruce Crossing

Front Counter and In-store Help

Mechanical and Auto knowledge helpful but not necessary.

Call Pete at 616-437-7300

AREA CHURCH SERVICES

Apostolic Lutheran Church, Watton: 11AM Sun. Worship. Holy Communion 1st Sun. 11756 Salli Rd.

Bethany Lutheran (WELS), Bruce Crossing: 5 PM Sun. Worship. Wednesdays, 5PM, Lenten Worship; 6:30 PM Children's Bible Study & Confirmation Class, Pr. Tim Johnson

Bethany Lutheran Church (LCMC), Covington: 10:30AM Sun. Worship. Communion 1st and 3rd Sun. Hwy 141.

Bruce Crossing Apostolic Lutheran Church: 12PM Sun. School, 1PM Worship. Communion 1st Sun., Pr. Hulkonen. 15121 M-28W.

Bruce Crossing Bible Church: 10AM Sunday School, 11AM Worship, Pastor Chris Daily. 15089 Maplewood Rd.

Calvary Baptist Church, Bergland: 11AM Sun. Worship, 201 Pine St.

Calvary Temple Assembly of God, Trout Creek: 9AM Sun. School, 10AM Sun. Worship. 187 Division St.

Christian Science, Houghton: Sunday Service & Sunday School, 10:30AM, 209 W. Montezuma, Houghton (At the stop sign above the lift bridge, before Fine Line Tire) cshoughton.mi@gmail.com

ELY Memorial Church (UCC), Land O'Lakes, WI: 10AM (CT) Sun. Worship, 4302 Co. Rd. B.

First Apostolic Lutheran Church, Paynesville: 10:30AM Worship 1st Sun., 2:30PM on 3rd Sun.

First Lutheran Church (ELCA), Ewen: 11AM Communion Worship 1st, 2nd, 4th Sun., 200 N. Cedar St.

Greenland SDA Church: Worship 10AM Sat., 31369 N Firesteel Rd.

Greenland Community Church: 10:00AM Worship, 9AM Communion Service 3rd Sun. of Month, 1002 Ridge Rd.

Holy Family Catholic Church, Ontonagon: 9AM Sun. Mass, 515 Pine St.

Hope Lutheran Church (LCMS), Watersmeet: 9:30AM Sun. Worship. Communion 1st, 3rd, 5th Sun., Pr. Gary Albert. N1764 Hwy 45.

Immaculate Conception Catholic Church, Watersmeet: 4PM (CT) Mass Sat. & 9:30AM (CT) Sun., E23933 D Ave.

NORTHIRON Church, Onto.: 10:45AM Sun. Worship, 104 N. Steel St.

Ontonagon Baptist Church: Sun. Worship 9:45AM, 11AM, and 6PM; Wed. Worship 7PM. Pr. Virgil Ruchti. 615 Greenland Rd.

Ontonagon United Methodist Church: 9AM Worship & Communion 1st Sun. ea. month, 109 Greenland Rd.

Our Saviour Lutheran Church (ELCA), Paynesville: 11AM Communion Worship 3rd and 5th Sun., 13980 N. Paynesville Rd.

Redeemer Free Lutheran Church (AFLC), Ontonagon: 9AM Sun. Worship, 10:45AM Sun. School; Wed - 8AM Men's Bible Study & Breakfast, 12PM Silent worship & prayer, 7PM Bible Study; Thurs, - 10:30AM Women's Bible Study. Pr. Antel, 315 S. Steel St.

Sacred Heart Catholic Church, Ewen: 4PM Sat. Worship, 201 S. Birch St.

Siloa Lutheran Church (ELCA), Ontonagon: 9AM Sun. Worship & Holy Communion, 10AM Bible Study at Siloa House, 4PM Wed. Children Siloa Seekers

St. Ann's Catholic Church, Bergland: 11AM Sun. Worship, 480 Forest Ave.

St. Jude's Catholic Church, White Pine: 6PM 2nd, 4th Sat. Mass, 8 Cedar St.

St. Mary's Catholic Church, Rockland: 6PM 1st, 3rd Sat. Mass, 11 Elm St.

St. Paul Lutheran Church - Missouri Synod, Ontonagon: 9AM Sun. Worship, 10AM Wed. Bible Study, 3:30-5PM Wed. Church School. 107 E. River St.

St. Paul's Lutheran Church (ELCA), Mass City: 10:30AM Sun. Worship w/ Holy Communion, Wed. 4-5PM Bible Adventures & Faith Formation for children 4 yrs +

St. Paul's United Methodist Church, Rockland: 10:15AM Worship; 9AM Communion Service 2nd Sun. ea. month, 50 National Ave.

Trinity Lutheran Church (LCMS), Covington: 9AM Sun. Worship, Pr. Corey Harman. M-28.

Trinity Lutheran Church (LCMS), Bergland: 9AM Sun. Worship w/ Communion, 6PM Tues. Bible Study. Pr. Timothy Steckling. 404 Birch St.

Trout Creek Lutheran Community Church: 11AM on 3rd Sun. Worship.

United Methodist Church, Bergland: 11AM Sun. Worship. Pr. Dix. 108 Birch St.

United Methodist Church, Ewen: 9AM Worship 1st Sun. Open Communion.

United Methodist Church, Sidnaw: 3PM 1st Sun. ea. Month - Worship & Communion

Watersmeet Bible Church: Sun. Bible Study 9-10AM, Worship 10:30AM Communion 1st Sun. Dinner & Bible Study Wed. 5:30PM-7:30PM. Pr. Yerks. Tues. - 9AM-3PM Northwoods Quilters. E23640 Hwy 2.

White Pine Community United Methodist Church: 11AM Sun. Worship. 9 Tamarack St.



LVDHC

Lac Vieux Desert Health Center

N5241 US Hwy 45, Watersmeet, MI

Connecting Our Community to Better Health

NOW HIRING!

Dental Hygienist

\$5,000 Sign-on Bonus!

Physical Therapy Assistant

Medical Records Coordinator

Physician/ Medical Director

COMPETITIVE PAY! OUTSTANDING BENEFITS!

PTO available immediately

Dental/ Vision/ Health Insurance available immediately

Life insurance benefits

401K + Employer 3% contribution

19 Paid Holidays

And so much more!

Please visit our website for full job descriptions at www.lvdhc.org

ONTONAGON CONSERVATION DISTRICT SPRING 2024 TREE & PLANT FUNDRAISER ORDER FORM

ORDER BY MAIL by March 28, 2024.
Send completed form with payment to: Onto. Conservation District,
Attn: Anne Kretschmann, 14300 Jousma Rd, Bruce Crossing MI 49912

Low-cost Orchard Starters 3-5 ft Whips Mix or Match (S=Standard, SD=Semi-Dwarf)				QTY	PRICE
Apple- Haralson (SD)	Zone 3	Red, crisp, tart. Stores until March. Winter hardy. One of most popular in MN	\$60 Each OR 2 or more for \$55 Each		
Apple- Honeycrisp (S)	Zone 4	Crisp, juicy, balanced flavor. Excellent storage up to 7 months			
Apple- Red Duchess (S)	Zone 3	Large red juicy, tart. Best for pies & sauce, also good eating. Very hardy			
Apple- Wodarz (S)	Zone 3	Yellow-green with pink blush, firm & sweet. Hardy. Stores 3 months			
Apple- Wolf River (S)	Zone 4	1875 WI, hardy, long-lived, large size apples, cooking			
Apple- Yellow Transparent (S)	Zone 3	1880 Russia, productive, early ripening, cooking			
Apple- Red Regent (S)	Zone 4	Red sweet tart balanced crisp flesh. Good storage life. MN 1963			

Low-cost Orchard Starters 3-5 ft Whips (S=Standard, SD=Semi-Dwarf)				QTY	PRICE
Crabapple- Chestnut (S)	Zone 2-3	Excellent OP pollinator for apple, white blooms, cold hardy, nutty taste	\$50 Each OR 2 or more \$45 Each		
Pear- Early Gold (S)	Zone 3	Improved for vigor, cold hardiness. Use Ure for pollination. Canadian.	\$70 Each OR 2 or more for \$65 Each		
Pear- Ure (S)	Zone 3	Very juicy green-yellow fruit. Good for eating & canning.			

Note: If you want consistent fruit it is best to plant two pear varieties with compatible pollen or be certain there is a pear tree in the neighborhood.

Plum- Black Ice (S)	Zone 3/4	Dark purple with red flesh. Cold hardy, early ripening, dessert plum	\$60 Each OR 2 or more for \$55 Each		
Plum- Toka (S)	Zone 3	Red with orange colored flesh. One of best pollinators. 1911 South Dakota.			
Cherry- Evans Bali (S)	Zone 3	Sweet sour cherry, extremely hardy buds, baking/fresh eating	\$70 Each OR 2 or more for \$65 Each		

Wildlife Plants, Trees, & Seedlings				QTY	PRICE
American Hazlenut	Native	Attracts birds & squirrels. Edible nuts. Good for windbreaks. Moist to dry	25 for \$55		
Winterberry Holly	Native	Attracts honey bees, birds & butterflies. Bright red berries through winter. Good for bioremediation. Likes wet soils	25 for \$55		
Highbush Cranberry	Native	Attracts birds. Tart red clusters of berries. Jam/jelly. Prefers consistent moisture. 8-12'. Not self-fertile, plant 2-3 for pollination	25 for \$55		
American Chestnut	Native	Large, fast growing deciduous tree. Burred fruit with edible nuts. Clay, loam, sand. At least 2 planted no more than 200' apart required for nut production. ** 'Apparently Blight Free' with some resistance American Chestnut-- no gene mod.	10 for \$50		

Hardwoods & Softwood Plugs				QTY	PRICE
Balsam Fir Plugs	Native	Moist, well-drained, acidic soils. Wonderful for holidays, trees, & wildlife.	25 Plugs for \$30		
Hemlock Plugs	Native	Prefers moist but well-drained soils	25 Plugs for \$30		
Red Pine Plugs	Native	Prune themselves. Well-drained, sandy soils	25 Plugs for \$30		
White Pine Plugs	Native	Wildlife friendly. Grows almost anywhere	25 Plugs for \$30		
White Spruce Plugs	Native	Moist yet drained. Will grow in sand and clay	25 Plugs for \$30		
White Cedar Plugs	Native	Loves wetlands and moist areas	25 Plugs for \$30		
Tamarack	Native	Deciduous conifer, bright yellow in fall. Wet to moist organic soils.	25 Plugs for \$30		
Bur Oak Plugs	Native	AKA mossy cup oak. Lives 200-400 years. Tolerates harsh soil conditions	10 Plugs for \$30 OR 50 Plugs for \$110		
Red Oak Plugs	Native	AKA champion oak. Straight/ tall 90-140'. Loamy, moist, sandy, well-drained	10 Plugs for \$30 OR 50 Plugs for \$110		

Fruit Bearing, Bushes, Vegetables, & Garden				QTY	PRICE
Blueberry- Bluetta	Zone 4-7	Early. Large, light blue berries. Mild sweet flavor. Commercial	\$10 Each OR 5 or More Plants for \$9 Each		
Blueberry- Jersey	Zone 4-7	Late mid-season. Old, dependable sweet variety with mid-sized fruit			
Blueberry- Rancocas	Zone 4-7	Early, med-size sweet berry. Cold hardy. Excellent in pie, muffins, pancakes			
Elderberry- Adams	Zone 3-8	Fragrant flowers, large berry clusters. Jelly & wine. Pollinator Needed	\$12 Each Plant		
Grape- Catawba	Zone 4-8	Old American. Red-purple sweet unique flavor muscadine. Fresh, jam, wine	\$12 Each Plant		
Grape- Concord	Zone 4-8	Sweet blue fruit. Jelly, juice, sweet wine.	\$12 Each Plant		
Raspberry- Red Latham	Zone 3-7	Ripen over long period. 1920 University of Minnesota	\$10 Each OR 5 or More Plants for \$9 Each		
Raspberry- Souris	Zone 3-7	Summer bearing. Slightly sweeter & more productive than Boyne. Canada			
Serviceberry	Zone 3-7	AKA Juneberry. Cooking, jelly, & eating. Valuable for wildlife & pollinators	25 for \$55		
Strawberry- Ozark Beauty	Zone 4-8	Everbearing. High yield of sweet berries. Ideal for desserts & jam. (Root)	Bundle of 25 Roots for \$20 OR 2 or more Bundles for \$18 each		
Strawberry- Seascape	Zone 4-7	Everbearing. Day neutral. Large, firm, good flavor. Prolific. (Root)			
Strawberry- Sparkle	Zone 3-8	June- midseason. Medium size berry. Excellent flavor. (Root)			
Asparagus- Mary Washington	Zone 3-8	Heirloom. Best all around variety for garden & commercial use. Antique	Bundle of 10 Roots for \$18 OR 2 or more Bundles for \$15 each		
Asparagus- Jersey Knight	Zone 3-12	Heavy producer. Performs well in clay. Drought, frost tolerant. Hybrid male			
Horseradish	Zone 3-8	Hardy. Prefers rich soil & moisture. Needs space	\$8 Each		
Rhubarb- Canada Red	Zone 3-8	Tender. Sweet. Winter hardy. Moist well-drained soil	\$13 each OR 2 or more \$12 each		
Rhubarb- Crimson Red	Zone 3-8	Sweet yet tart. Winter hardy. Very disease resistant			
Potato- Yukon Gold 2#	Zone 3-8	Early yellow-white potato. Rich buttery flavor. Keeps well.	\$12		
Potato- Norland 2#	Zone 3-8	Red mid-season potato. Good for boiling, baking, frying. Widely adapted	\$12		
Lilac- Grandma's Hedge	Zone 3-7	Long-lived, Fragrant, Extremely Hardy, Little Care	25 for \$45		
Rose- Easy Elegance® Music Box	Zone 3	Everblooming. Double Blooms of creamy yellow center with pink edges	\$20 Each Plant		
Peony- Sarah Bernhardt Pink	Zone 3	Huge double pink flowers fading to pale silver tips. Deer resistant foilage	\$18 Each Plant		

YOUR NAME: _____	EMAIL: _____	SUBTOTAL	
ADDRESS: _____		ADD TAX 6%	
CONTACT PHONE NUMBER(S): _____		<i>TAX DEDUCTIBLE DONATION</i>	
		GRAND TOTAL	\$

**PAY BY CHECK OR MONEY ORDER
PAYABLE TO ONTONAGON CONSERVATION DISTRICT**